

SURVEYOR'S CERTIFICATE

I, Frank C. Hulse, a Professional Land Surveyor registered in the State of Nevada, do hereby certify that :

1. This Plat represents the results of a survey conducted by me, or under my direct supervision at the instance of Richard E. & Korla M. Ward, owners.
2. The lands surveyed lie within the NW1/4, of Sec. 2, T. 3 S., R. 67 E., M.D.M., Lincoln County, Nevada, and the survey was completed on Oct. 20, 1998.
3. This plat complies with the applicable state statutes and any local ordinances in effect on the date that the Governing Body gave its final approval.
4. The monuments depicted on this plat are of the character shown, occupy the positions indicated and are of sufficient number and durability.

Frank C. Hulse
Frank C. Hulse
 Professional Land Surveyor
 Nevada Certificate No. 6498



SURVEYOR'S NOTE

This survey has been performed to correct a Record of Survey recorded in Book Plat 'A', Page 470, dated January 25, 1996, Official Records of the Lincoln County Recorder. This Record of Survey shows the Property owned by Richard & Korla Ward, and does not represent a Parcel Map.

BASIS OF BEARING

The Basis of Bearing was established using G.P.S. from a known U.S.G.S. Control Station described as 'COVE', using NAD83 Coordinates, and established a local Control Station on a G.L.O. B.C. described as the N1/4 Cor. of Sec. 2, T. 3 S., R. 67 E., M.D.M..

STATEMENT

Any Subsequent changes to this map should be examined and may be determined by reference to the County Recorder's Cumulative Map Index, N.R.S. 278.5695.

REFERENCE MAPS

1. 1957 G.L.O. Survey of T. 3 S., R. 67 E., M.D.M..
2. Record of Survey Book Plat 'A', Page 470, dated 01/25/96.
3. Record of Survey Book Plat 'B', Page 148, dated 09/28/98.
4. Record of Survey Book Plat 'B', Page 149, dated 09/28/98.
5. Parcel Map Book Plat 'B', Page 154, dated 10/02/98.

LEGEND

- Set 5/8" rebar w/ plastic cap marked "HULSE PLS 6498".
- Found 5/8" rebar w/ plastic cap marked "HULSE PLS 6498".
- Found G.L.O. B.C., Sec. Cor., Unless otherwise noted.
- Found G.L.O. B.C., 1/4 Sec. Cor., Unless otherwise noted.

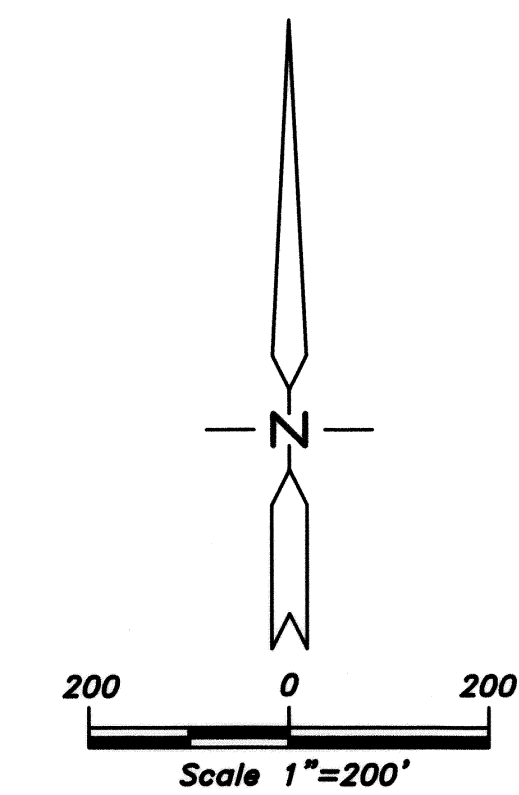
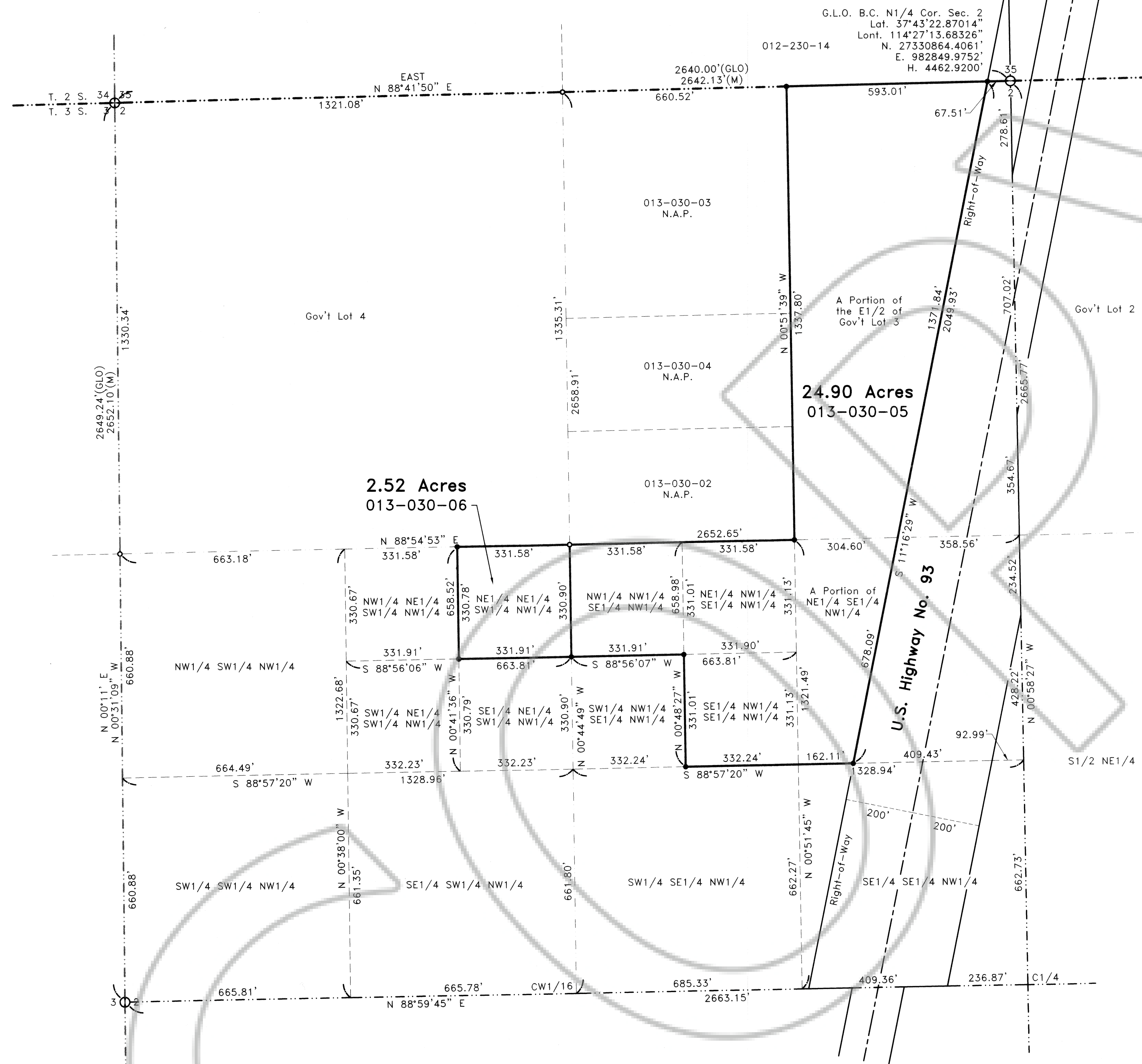

Nov-174
S. Hafen

RECORD OF SURVEY		No. 11150 Filed at the Request of: The Owens Surveying Outfit, Inc. Date Oct. 29, 1998 At 12:20 P.M. Book Plat " B " Page 157 Official Records Lincoln County, Nevada
for Robert E. Ward & Korla M. Ward Situated within the NW1/4, Sec. 2, T. 3 S., R. 67 E., M.D.M., Lincoln County, Nevada		
THE OWENS SURVEYING OUTFIT, INC. <small>Water Right, Mineral & Land Surveying throughout the West</small> P.O. Box 540 99 W. Hollywood Pioche, Nevada 89043 Tel : 702-962-5115 Fax : 702-962-5116		<i>Kuriko Setzer</i> Kuriko Setzer, Recorder Leslie Boucher, Deputy Fee \$17.00