

R 63 E R 64 E

13

19

14

T 4 N (Unsurveyed)

23

BOW 101 BOW 103 BOW 105 BOW 107 BOW 109 BOW 111 BOW 113 BOW 115 BOW 117 BOW 119  
 BOW 100 BOW 102 BOW 104 BOW 106 BOW 108 BOW 110 BOW 112 BOW 114 BOW 116 BOW 118

26

25

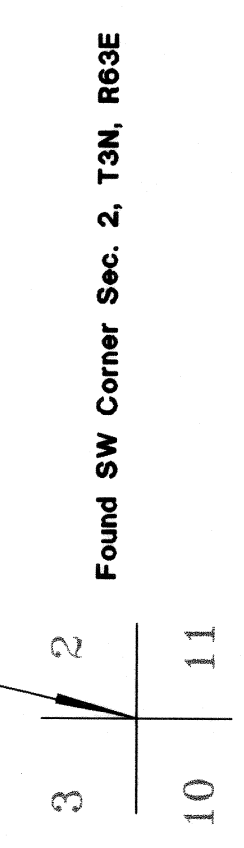

Found SW Corner Sec. 2, T3N, R63E

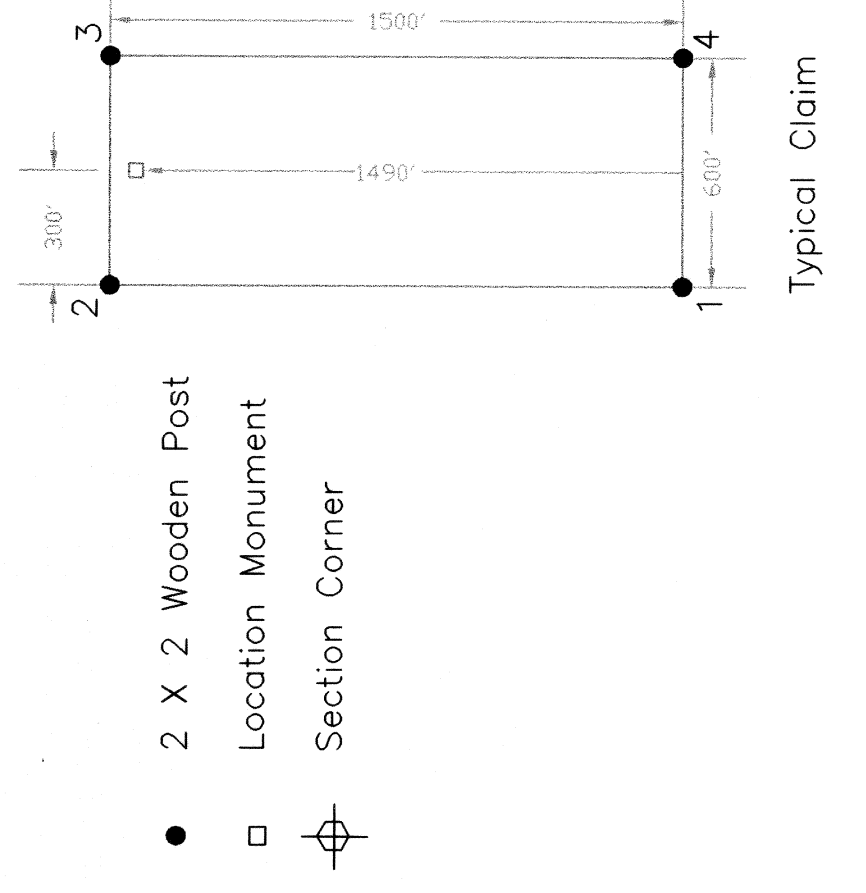

NO. 111742  
 FIELD AND RECORDING IN CHARGE OF  
 White Knights  
 October 14, 1998  
 AT 10:00 AM, 1998, IN THE  
 PRESENCE OF THE FOLLOWING  
 WITNESSES: J. L. ...  
 COUNTY, NEVADA  
 Juriko Setzer  
 Seale Bucher

NOTES:  
 Location: T4N, R63E, Sec. 23,24  
 MDB&M, Lincoln County, Nevada  
 Location Date: September 6, 1998

<b>BOW Lode Claim Group</b>	
<b>BOW 100 to 119</b>	
<b>Owner: White Knight Gold (US) Inc.</b>	
<b>1020 W. Main St. Suite 312</b>	
<b>Boise, Idaho 83702</b>	
SCALE:	0 250' 500' 1000' 2000 FEET
Location Date:	September 6, 1998
Designed By:	DK
DATE:	9/9/98
Location: T4N, R63E, Sec. 23,24	
MDB&M, Lincoln County, Nevada	