

SURVEYOR'S CERTIFICATE

I, Frank C. Hulse, a Professional Land Surveyor registered in the State of Nevada, do hereby certify that:

1. This Plat represents the results of a survey conducted by me, or under my direct supervision at the instance of Paul V. Long & Patricia M. Livreri, owners.
2. The lands surveyed lie within Gov't Lot 4, of Sec. 2, T. 3 S., R. 67 E., M.D.M., Lincoln County, Nevada, and the survey was completed on April 2, 1998.
3. This plat complies with the applicable state statutes and any local ordinances in effect on the date that the Governing Body gave its final approval.
4. The monuments depicted on this plat are of the character shown, occupy the positions indicated and are of sufficient number and durability.

Frank C. Hulse
 Frank C. Hulse
 Professional Land Surveyor
 Nevada Certificate No. 6498



BASIS OF BEARING

The Basis of Bearing was established using G.P.S. from a known U.S.G.S. Control Station described as 'COVE', using NAD83 Coordinates, and established a local Control Station on a G.L.O. B.C. described as the N1/4 Cor. of Sec. 2, T. 3 S., R. 67 E., M.D.M..

STATEMENT

Any Subsequent changes to this map should be examined and may be determined by reference to the County Recorder's Cumulative Map Index, N.R.S. 278.5695.

REFERENCE MAPS

1. 1957 G.L.O. Survey of T. 3 S., R. 67 E., M.D.M..

LEGEND

- Set 1/2" rebar w/ plastic cap marked "HULSE PLS 6498".
- Found 1/2" rebar w/ plastic cap marked "HULSE PLS 6498".
- Found G.L.O. B.C., Sec. Cor., Unless otherwise noted.
- Found G.L.O. B.C., 1/4 Sec. Cor., Unless otherwise noted.

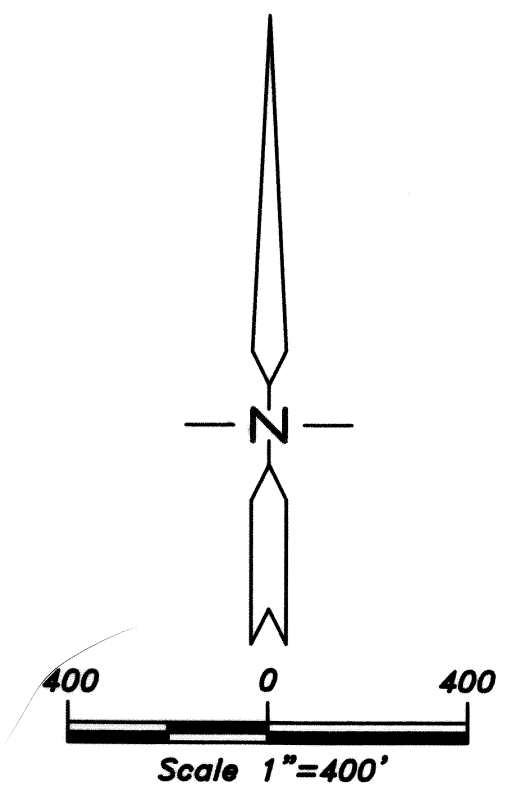
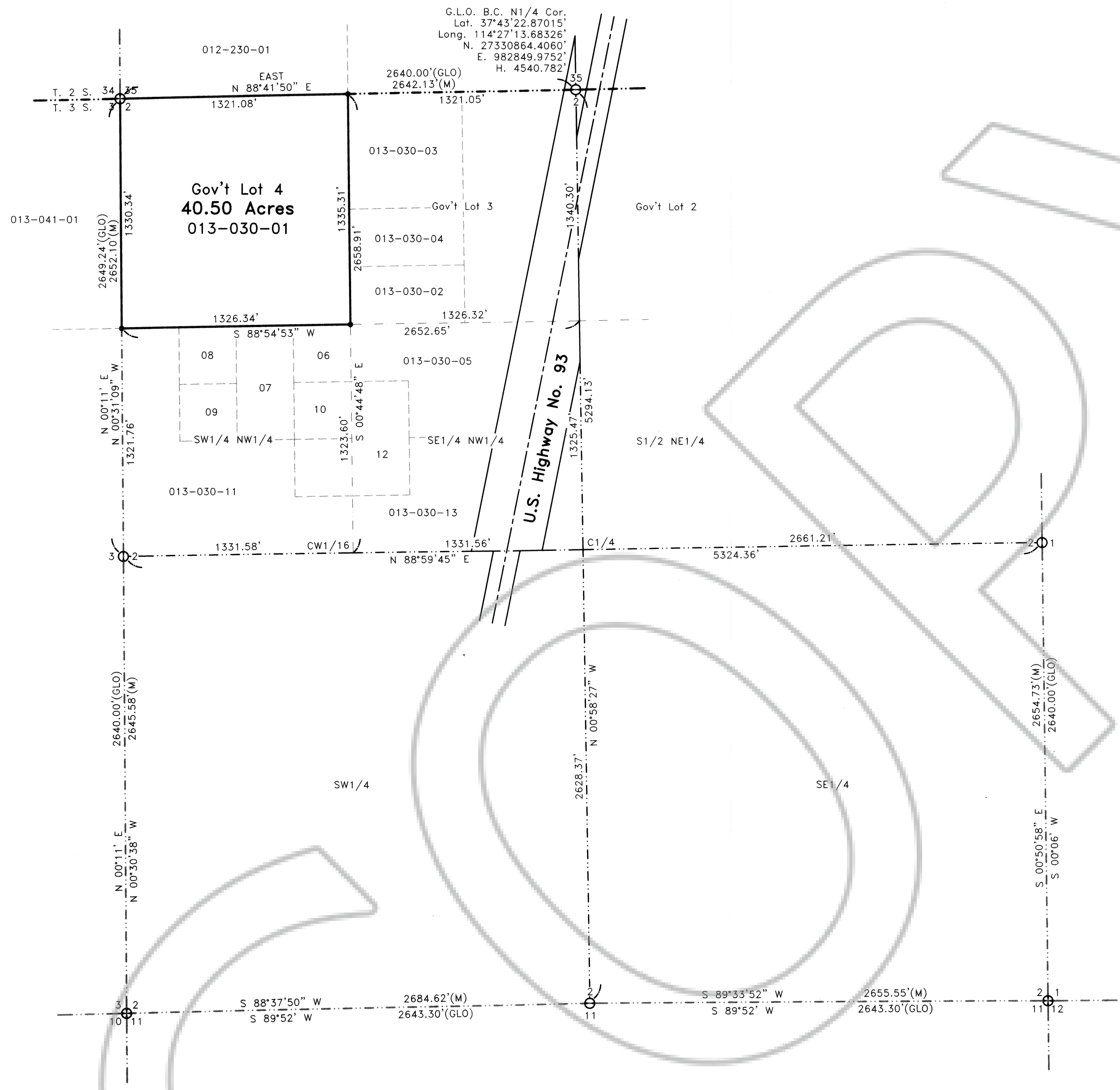

RECORD OF SURVEY		No. 111648
for Paul V. Long & Patricia M. Livreri Situated within Gov't Lot 4, Sec. 2, T. 3 S., R. 67 E., M.D.M., Lincoln County, Nevada		
THE OWENS SURVEYING OUTFIT, INC. <small>Water Right, Mineral & Land Surveying throughout the West</small> P.O. Box 540 99 W. Hollywood Pluche, Nevada 89043 Tel : 702-962-5115 Fax : 702-962-5116		Filed at the Request of : The Owens Surveying Outfit, Inc. Date SEP 28, 1998 At 11:35 A.M. Book Plat "B" Page 148 Official Records Lincoln County, Nevada <i>Yuriko Seizer</i> , Recorder Leslie Boucher, Deputy Fee 17.00