

**BASIS OF BEARINGS** (Per B.L.M. Record, 1872)

N. 89° 55' W. - 5226.49' (Measured Distance)

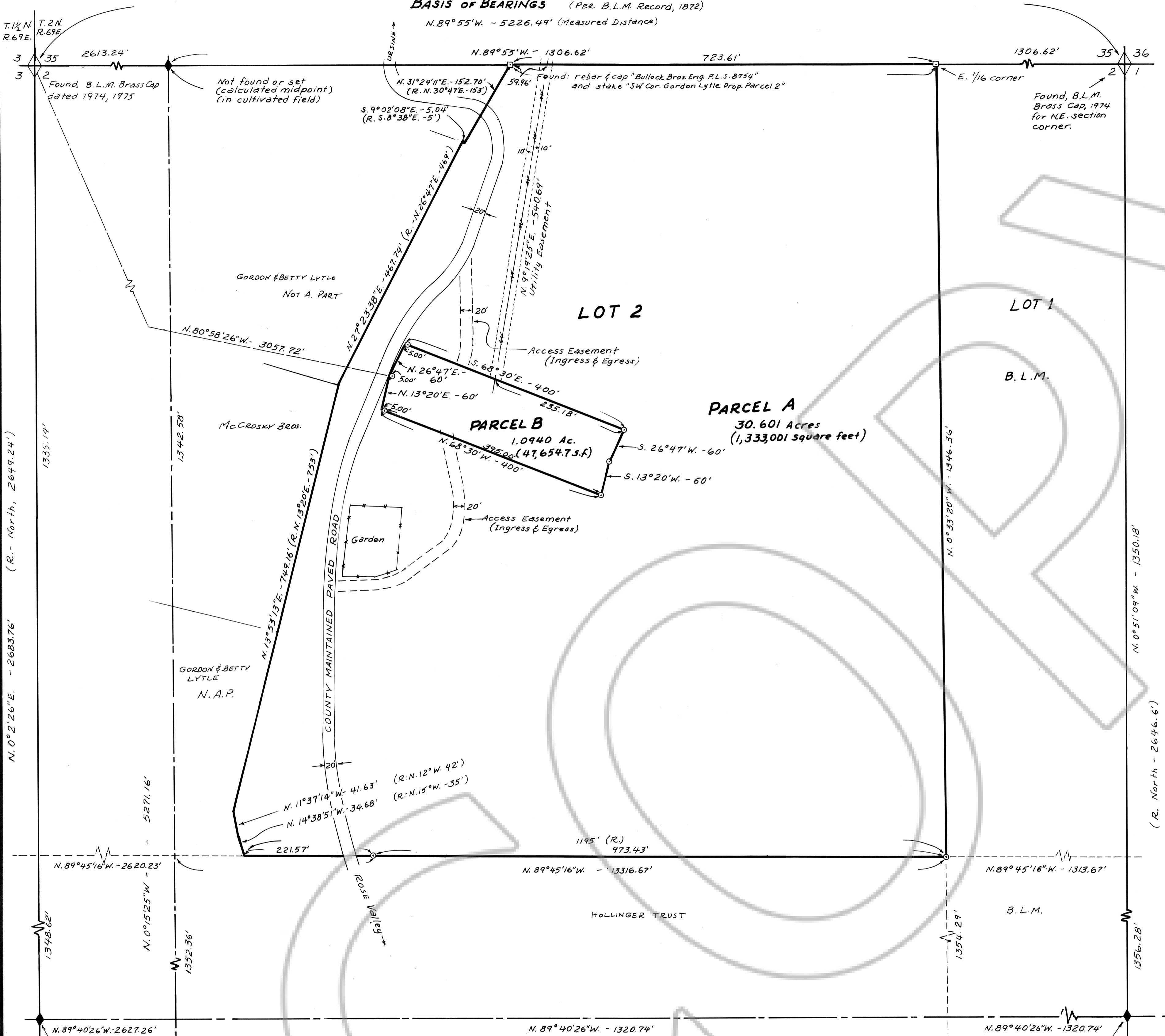

(R. North, 2649.24')  
(R. North, 2683.76')

(R. North - 2646.6')

**MAP NOTE**

The westerly boundary described and recorded Book 6, Page 684 of this parcel (this westerly portion of APN 006-261-05), not monumented due to being in the cultivated fields. Distances & Bearings are adjusted (Compass rule) proportionately to conform to the north and south boundaries of the lot. Deed (R.) bearings & distances are noted in parenthesis.

**LEGEND**

- Set 3/8" rebar & cap stamped L. Smith, PLS 12751
- Found 5/8" rebar "Bullock Bros. Eng. PLS. 8754"



MAP SCALE: 1 in. = 100 ft.

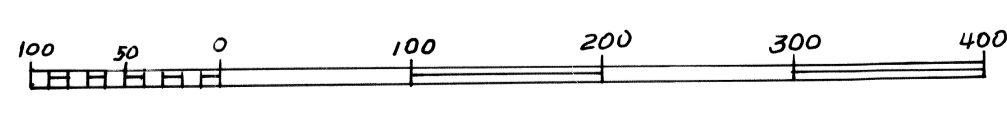

**SURVEYOR'S CERTIFICATE**

I, Lenard D. Smith a Professional Land Surveyor licensed in the State of Nevada Certify that:

1. That this plat represents the results of a survey conducted under my direct supervision at the instance of Gordon & Betty Lytle.
2. The lands surveyed lie within Lot 2, Section 2, T.1 N., R. 69 E., M.D.M. The survey was completed on June 19, 1998.
3. This plat complies with the applicable state statutes and any local ordinances in effect on the date that the governing body gave its final approval.
4. The monuments depicted on the plat are of the character shown, occupy the positions indicated and are of sufficient number and durability.

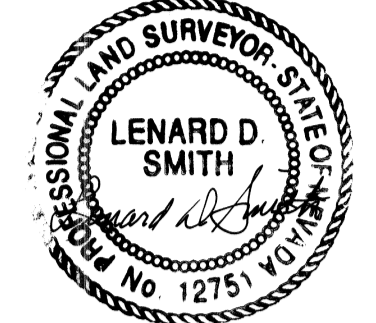

LENARD D. SMITH  
Professional Land Surveyor No. 12751

June 22, 1998

**OWNER'S CERTIFICATE**

We, the undersigned certify that we are the owners of the lands depicted in this Parcel Map and that we have requested Lenard D. Smith, a Professional Land Surveyor to prepare this plat for recordation.

Gordon Lytle  
Gordon Lytle

Betty Lytle  
Betty Lytle

**ACKNOWLEDGEMENT**

STATE OF Nevada } SS  
COUNTY OF Lincoln

The above Owners Certificate was freely and voluntarily signed before me this 23 day of June 1998 for the purposes therein stated.

Lynn Hammon  
Notary Public

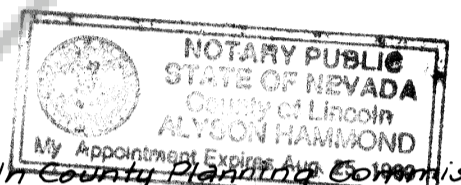

**PLANNING COMMISSION**

This is to certify that the Lincoln County Planning Commission did review and recommend for approval this Parcel Map on this 08 day of aug 1998.

Carlin Higbee  
Chairman

**COUNTY COMMISSION APPROVAL**

This is to certify that the Lincoln County Commission reviewed this Parcel Map on this 11 day of August 1998 and did approve it for recordation.

Edward Edwards  
Chairman

Attestation: The above County Commission Approval was duly acted upon at a regular meeting held this 11 day of August 1998.

Conie Hogan  
Lincoln County Clerk

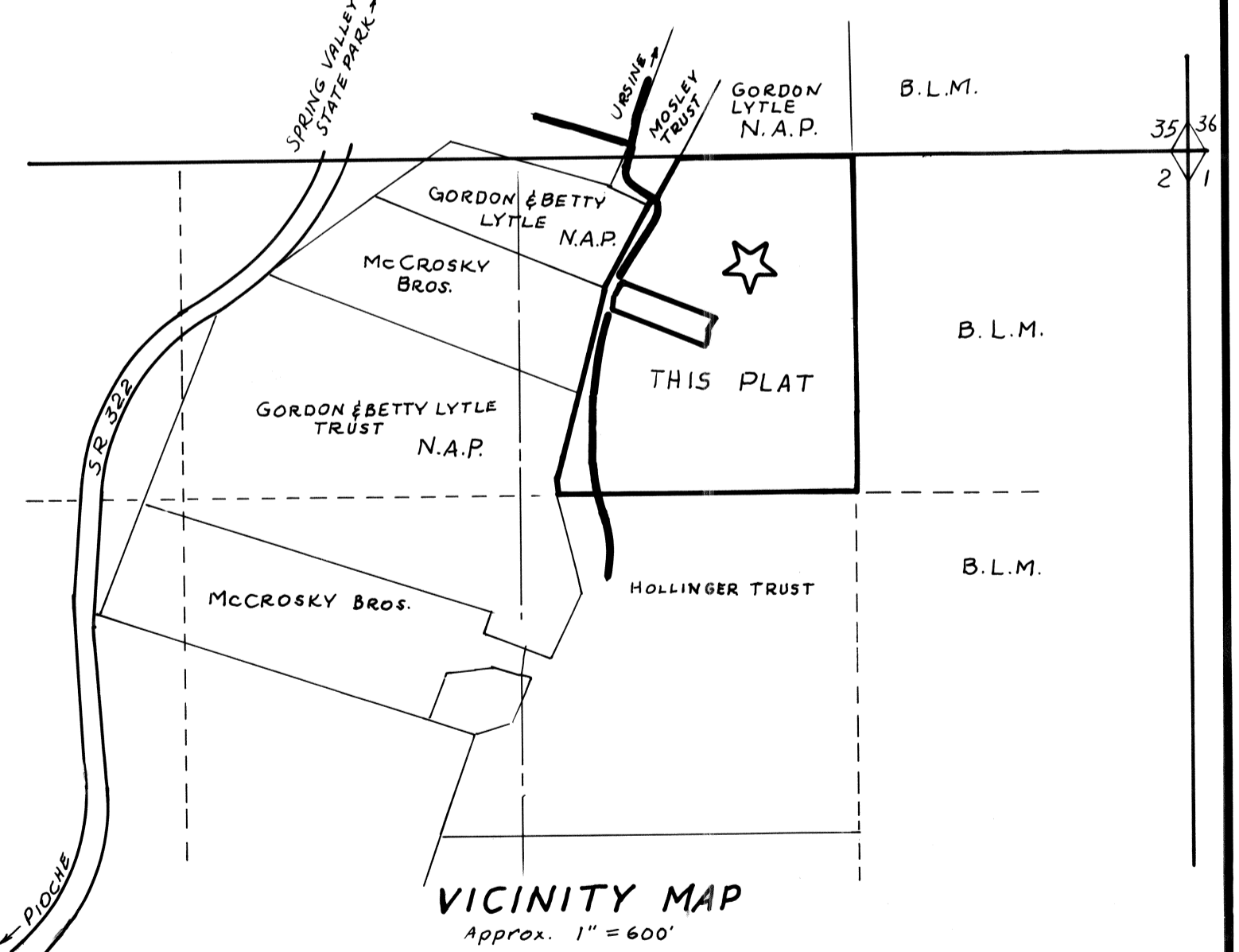

**Recorder's Certificate**

File No. 200017  
 Recorded at the request of  
RANDY LYTLE  
 Date 8-11-98 at 10:40am  
 Plat Book B, Page 143  
 LINCOLN COUNTY RECORDS  
 Yuriko Setzer, Recorder  
 by Julie Brueher  
 Deputy

**PARCEL MAP**

IN Lot 2, Section 2, T.1N, R.69E, M.D.M.,  
 EAGLE VALLEY, LINCOLN COUNTY, NEVADA  
 FOR GORDON & BETTY LYTLE  
 SHOWING ASSESSOR'S PARCEL NUMBERS  
 006-26-05 (EAST PORTION) AND 006-26-02