

001-201-14
Vaughn & Donna Phillips Trust

001-201-05
Christian Enterprises, Inc.

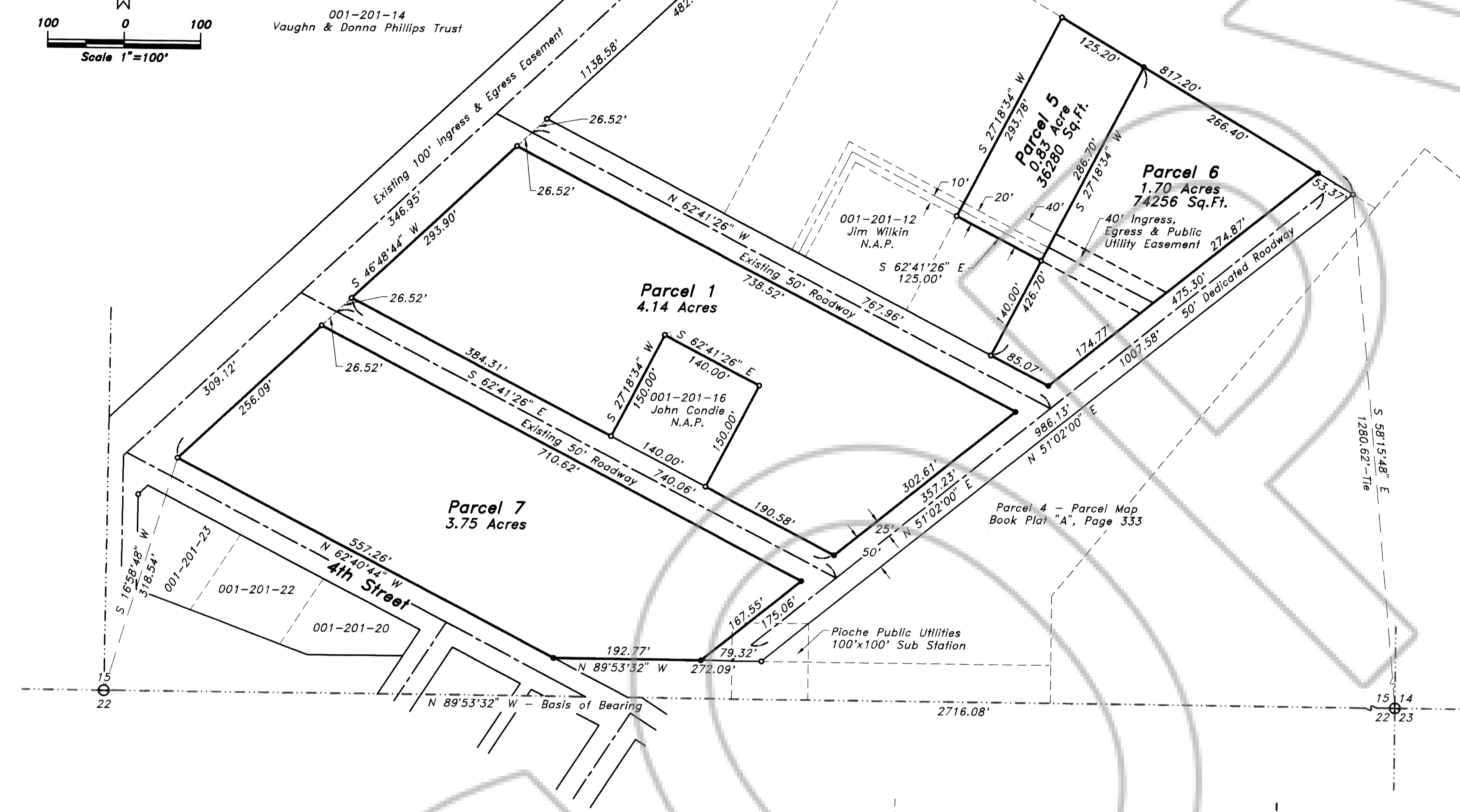

VICINITY MAP
Not to Scale

LINCOLN COUNTY COMMISSION APPROVAL

This map has been reviewed and approved this 20 day of May, 1998, by the Lincoln County Commissioners as a Parcel Map.
Edward E. Wright 20 May 98
Chairman
Lincoln County Commissioners
Ann Lloyd 7/16/98
Attest: Clerk

ZONING AND PLANNING APPROVAL

This is to certify that the Director of Zoning and Comprehensive Planning, Lincoln County, Nevada, did on this 19 day of May, 1998, approve for purposes of land division and accept in behalf of the public, this map and any parcels of land offered for dedication for public use in conformity with the terms of the offer of dedication as per N.R.S. 278.010 through 278.630, inclusive.
APPROVED BY LINCOLN COUNTY COMMISSIONERS ON 05-20-98
Director
Zoning and Comprehensive Planning, Lincoln County, Nevada

LEGEND

- Set 5/8" rebar w/ plastic cap marked "HULSE PLS 6498".
- Found 5/8" rebar w/ plastic cap marked "PLS 8754".
- ⊕ Found Brass Cap marked PLS 3644 - Sec. Cor. - Unless Otherwise Noted.
- ⊙ Found Brass Cap marked PLS 3644 - 1/4 Sec. Cor. - Unless Otherwise Noted.

SURVEYOR'S CERTIFICATE

I, Frank C. Hulse, a Professional Land Surveyor registered in the State of Nevada, certify that:
1. This plat represents the results of a survey conducted under my direct supervision at the instance of Bruce Condie, Trustee of the Condie Living Trust, John T. Condie & Mara Condie, and James E. Wilkin, owners.
2. The lands surveyed lie within Sec. 15, T. 1 N., R. 67 E., M.D.M., Town of Pioche, Lincoln County, Nevada, and the survey was completed on May 6, 1998.
3. This plat complies with the applicable state statutes and any local ordinances in effect on the date that the Governing Body gave its final approval.
4. The monuments depicted on this plat are of the character shown, occupy the positions indicated and are of sufficient number and durability.

Frank C. Hulse
Frank C. Hulse
Professional Land Surveyor
Nevada Certificate No. 6498



OWNER'S CERTIFICATE

We, Bruce Condie, Trustee of the Condie Living Trust, John T. Condie & Mara Condie, James E. Wilkin, do hereby certify that being the owners of the land hereon shown, have caused this property to be platted into parcels, and easements as shown and, do hereby dedicated all shown public utility easements to the public utility agencies for the construction and maintenance of surface and subterranean utilities, and do hereby consent to the preparation and recording of this parcel map.

Bruce P. Condie 6/22/98
Bruce Condie, Trustee of the Condie Living Trust Date
John T. Condie 6/22/98
John T. Condie Date
Mara Condie 6/22/98
Mara Condie Date
James E. Wilkin 6/18/98
James E. Wilkin Date

ACKNOWLEDGEMENT

State of Nevada
County of Lincoln SS
This instrument was acknowledged before me on 6/22/98 by
Bruce Condie, Trustee of the Condie Living Trust.
Judy A. Etchart
My Commission expires: 1-21-02

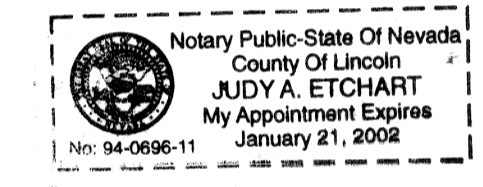

ACKNOWLEDGEMENT

State of Nevada
County of Lincoln SS
This instrument was acknowledged before me on 6/22/98 by
John T. Condie & Mara Condie.
Judy A. Etchart
My Commission expires: 1-21-02

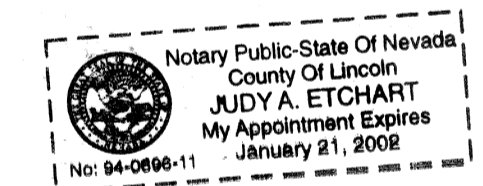

ACKNOWLEDGEMENT

State of Nevada
County of Lincoln SS
This instrument was acknowledged before me on 6-18-98 by
James E. Wilkin.
Judy A. Etchart
My Commission expires: 5-27-02

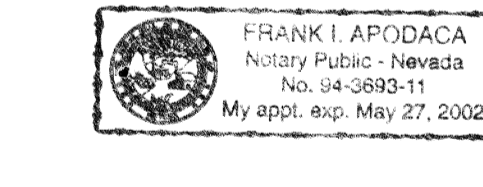

STATEMENT

Any subsequent changes to this map should be examined and may be determined by reference to the County Recorder's Cumulative Map Index, N.R.S. 278.5695.

REFERENCE MAPS

1. Parcel Map Book Plat "A", Page 333, dated 02/12/91.

BASIS OF BEARING

The Basis of Bearing is a line between the SW Cor. of Sec. 15, T. 1 N., R. 67 E., M.D.M., the S1/4 Cor. of said Sec. 15, as shown on Parcel Map Book Plat "A", Page 333, which bears N. 89°53'32" W..

SUBSEQUENT

APN 001-201-24

PARCEL MAP
for
**Bruce Condie, James E. Wilkin,
John T. Condie & Mara Condie**
Situated in Sec. 15, T. 1 N., R. 67 E., M.D.M.,
Town of Pioche, Lincoln County, Nevada

No. **111311**
Filed at the request of
THE OWENS SURVEYING OUTFIT:
Date 7-21-98 At 10:37 A.M.
Book 6 Page 137
Of Parcel Maps
Official Records Book No.
Lincoln County, Nevada Records
Yuriko Seizer, Recorder
Fee 17.00 Deputy Bruehu

THE OWENS SURVEYING OUTFIT
Project Mineral Land Surveying throughout the West:
P.O. Box 540
99 W. Hollywood
Pioche, Nevada 89045
Tel: 702-962-5116
Fax: 702-962-5116

NEV-99
S. Hafen