

SURVEYOR'S CERTIFICATE

I, Frank C. Hulse, a Professional Land Surveyor registered in the State of Nevada, certify that:

- This plat represents the results of a survey conducted under my direct supervision at the instance of Dan Frehner & Judy Frehner.
- The lands surveyed lie within Sec. 6, T. 1 S., R. 69 E., M.D.M., and Sec. 36, T. 1 N., R. 68 E., M.D.M., Lincoln County, Nevada, and the survey was completed on May 4, 1998.
- This plat complies with the applicable state statutes and any local ordinances in effect on the date that the Governing Body gave its final approval.
- The monuments depicted on this plat are of the character shown, occupy the positions indicated and are of sufficient number and durability.

Frank C. Hulse
Frank C. Hulse
 Professional Land Surveyor
 Nevada Certificate No. 6498



OWNER'S CERTIFICATE

We, Dan & Judy Frehner, do hereby certify that being the owners of the land hereon shown, have caused this property to be platted into parcels, and easements as shown and, do hereby dedicate all shown public utility easements to the public utility agencies for the construction and maintenance of surface and subterranean utilities, and do hereby consent to the preparation and recording of this parcel map.

Dan Frehner 7-8-98 *Judy Frehner* 7-8-98
 Dan Frehner Date Judy Frehner Date

ACKNOWLEDGEMENT

State of Nevada
 County of Lincoln SS
 This instrument was acknowledged before me on 07/08/98 by
Dan Frehner & Judy Frehner

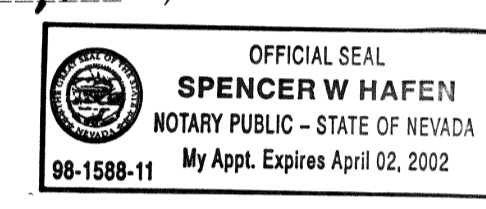

My Commission expires: April 2, 2002

LINCOLN COUNTY COMMISSION APPROVAL

This map has been reviewed and approved this 20 day of May, 1998, by the Lincoln County Commissioners as a Parcel Map.
Edward E. Wright 20 May 98
 Chairman Lincoln County Commissioners Date
Carrie Logan 5-20-98
 Attest: Clerk Date

ZONING AND PLANNING APPROVAL

This is to certify that the Director of Zoning and Comprehensive Planning, Lincoln County, Nevada, did on this ___ day of ___, 199___, approve for purposes of land division and accept in behalf of the public, this map and any parcels of land offered for dedication for public use in conformity with the terms of the offer of dedication as per N.R.S. 278.010 through 278.630, inclusive.

APPROVED BY THE LINCOLN COUNTY COMMISSIONERS ON MAY 20, 1998
 Director Zoning and Comprehensive Planning, Lincoln County, Nevada Date

VICINITY MAP

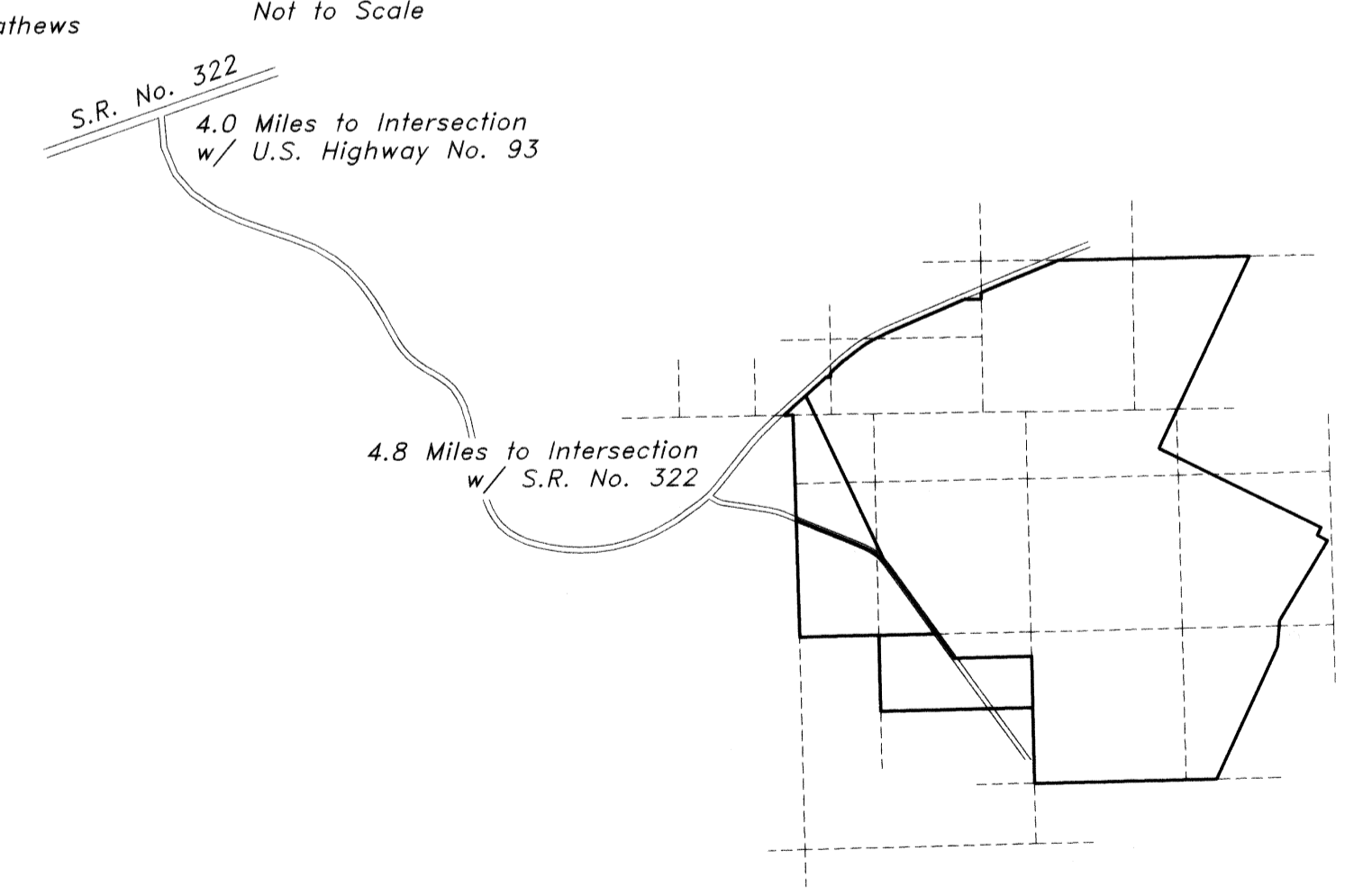

LEGEND

- Set 5/8" rebar w/ plastic cap marked "HULSE PLS 6498".
- Found 5/8" rebar w/ plastic cap marked "HULSE PLS 6498".
- Found G.L.O. Brass Cap - Sec. Corner - Unless Otherwise Noted.
- Found G.L.O. Brass Cap - 1/4 Sec. Cor - Unless Otherwise Noted.
- Calculated - Sec. Corner - Unless Otherwise Noted.
- Calculated - 1/4 Sec. Cor - Unless Otherwise Noted.

REFERENCE MAPS

- 1907 G.L.O. Survey of T. 1 S., R. 69 E., M.D.M.
- 1873 G.L.O. Survey of T. 1 N., R. 68 E., M.D.M.
- 1976 G.L.O. Dependent Resurvey of T. 1 N., R. 69 E., M.D.M.
- 1974 G.L.O. Dependent Resurvey of T. 1 S., R. 68 E., M.D.M.
- Record of Survey Book Plat "B", Page 20, (Refer to for Section Breakdown).

STATEMENT

Any subsequent changes to this map should be examined and may be determined by reference to the County Recorder's Cumulative Map Index, N.R.S. 278.5695.

BASIS OF BEARING

The Basis of Bearing was established by G.P.S. using a know NAD83 State Plane Coordinate on a U.S.G.S. Control Station described as "DEVILS".

PARCEL MAP for Dan & Judy Frehner Situated in Sec. 6, T. 1 S., R. 69 E., & Sec. 36, T. 1 N., R. 68 E., M.D.M., Lincoln County, Nevada	No. 111268 Filed at the request of THE OWENS SURVEYING OUTFIT: Date <u>7-8-98</u> At <u>4:40 AM</u>
	Book Plat <u>B</u> Page <u>136</u> Lincoln County, Nevada Records Yuriko Setzer, Recorder Recorder Fee <u>17.00</u> Deputy <u>Lillie Bowden</u>

Nev-7
 S. Hafen