

SURVEYOR'S CERTIFICATE

I, Leonard D. Smith, a Professional Land Surveyor registered in the State of Nevada, certify that:

1. This plat represents the results of a survey conducted under my direct supervision at the instance of Ferne Carter.
2. The lands surveyed lie within the SW¹/₄SW¹/₄ Section 5, T.2S., R.68E., M.D.M. The survey was completed March 20, 1998.
3. This Record of Survey map complies with state and local ordinances.
4. The monuments depicted on the plat are of the character shown, and occupy the positions indicated, and are of sufficient number and durability.
5. This plat complies with all pertinent sections of N.R.S. 278.010 to 278.630 inclusive, and N.R.S. 625.340 to 625.380 inclusive.

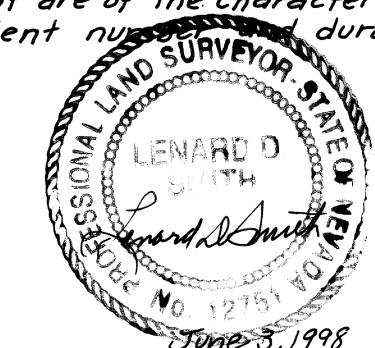

OWNER'S CERTIFICATE

I, Ferne Carter do hereby certify that I am the legal owner of the land depicted, and shown on this plat, and have requested the above Professional Land Surveyor to prepare this plat for recordation.

Ferne Carter
Ferne Carter

ACKNOWLEDGEMENT

State of Nevada } ss
County of Lincoln }

On this 2nd day of June, 1998, Ferne Carter appeared before me, a Notary Public, and executed the above owners certificate freely and voluntarily for the purposes therein mentioned.

Frank I. Apodaca
Notary Public

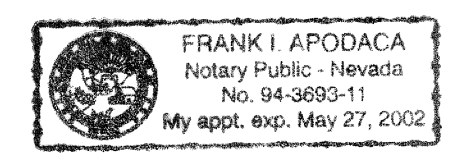

MAP NOTES

- 5/8" rebar set with cap marked 6204
- ⊙ 2 1/2" pipe fence corner post at the corner position
- ◻ Found 5/8" rebar with cap marked "Fonger Survey R.L.S. 4235"
- ◆ Section corner, 2" pipe with cap marked R.L.S. 4235
- Former parcel boundary

BASIS OF BEARINGS

The U.S. Highway right of way determined from brass caps north and south of parcels and Record of Survey by R.E. Fonger PLS 4235, Lincoln County Records Plat Book A, Page 261

NOTE: This Record of Survey shows an adjustment of lot lines of existing parcels, all of the same ownership and is not in conflict with the requirements of N.R.S. 278.010 to 278.630 inclusive, and the regulations of transactions pertaining thereto shall be complied with.

COUNTY APPROVAL

At the regular meeting of the Lincoln County Commissioners this 2nd day of June, 1998, this amendment to the plat filed Plat Book A, Page 480, of Lincoln County Records is approved.

Edward E. Wright
Chairman

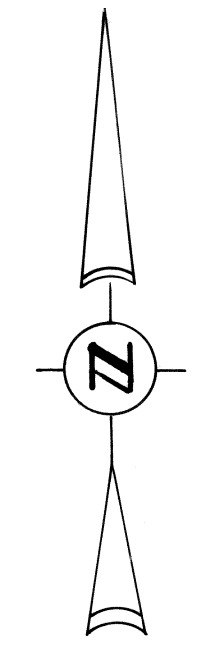

MAP SCALE

ONE INCH EQUALS FIFTY FEET

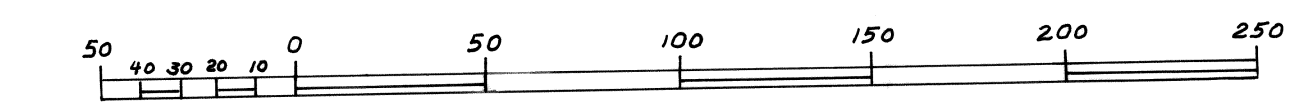

REFERENCE MAPS:

Record of Survey, Recorders File No. 84675 by R.E. Fonger PLS 4235 Parcel Map, Plat Book A, Page 261

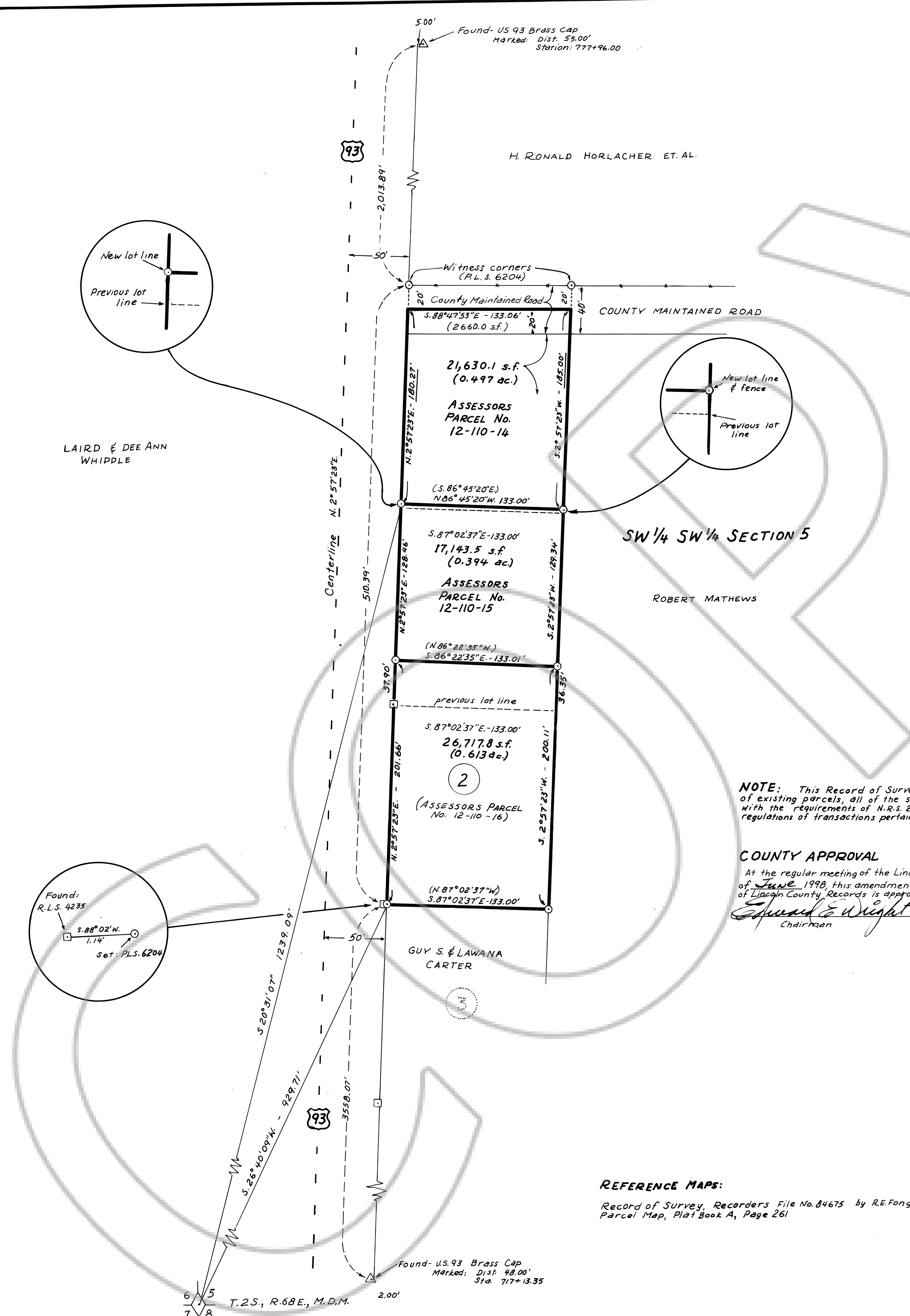

LAIRD & DEE ANN WHIPPLE

H. RONALD HORLACHER ET. AL.

SW¹/₄ SW¹/₄ SECTION 5

ROBERT MATHEWS

GUY S. & LAWANA CARTER

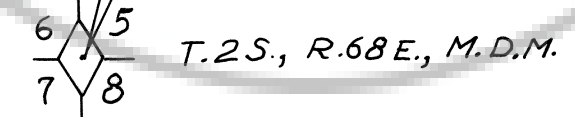
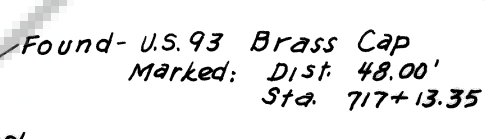
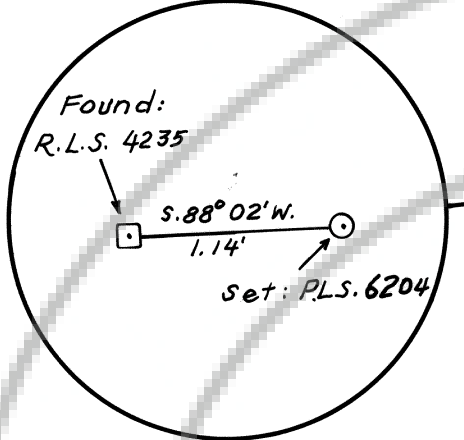

RECORDER'S CERTIFICATE
File No. 111483
Recorded at the request of FERNE CARTER
Date 6-22-98 at 3:50 p.m.
Filed Plat Book B, Page 131
Lincoln County, Nevada
Muriko Setzer
Recorder

PARCEL MAP
TO SHOW PREVIOUSLY UNMAPPED PARCELS 1A AND 1B, AND TO ADJUST BOUNDARIES OF PARCEL 2 PLAT BOOK A, PAGE 261 (ASSESSOR'S PARCEL NO. 12-110-16) AND UNMAPPED PARCELS, ASSESSOR'S NOS 12-110-14 & 12-110-15 IN SW¹/₄ SW¹/₄ SECTION 5, T.2S., R.68E., M.D.M. FOR FERNE CARTER