

Town of Pioche Drop Box Facility
SW1/4 Sec. 14, T. 1 N., R. 67 E., M.D.M.,
Lincoln County, Nevada

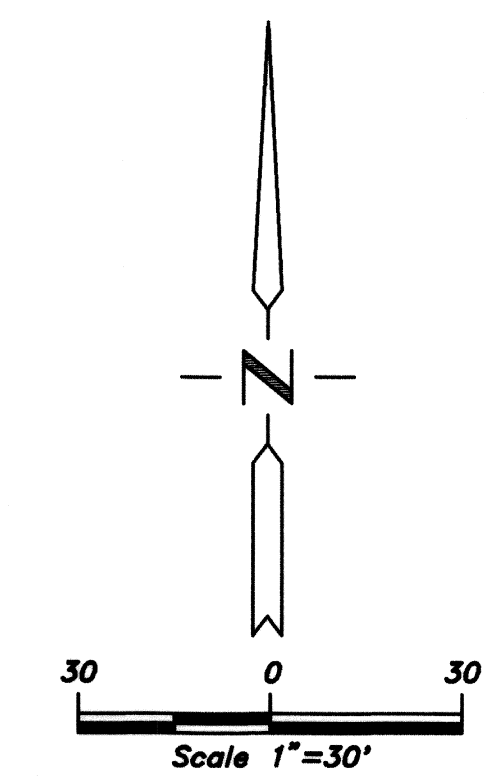
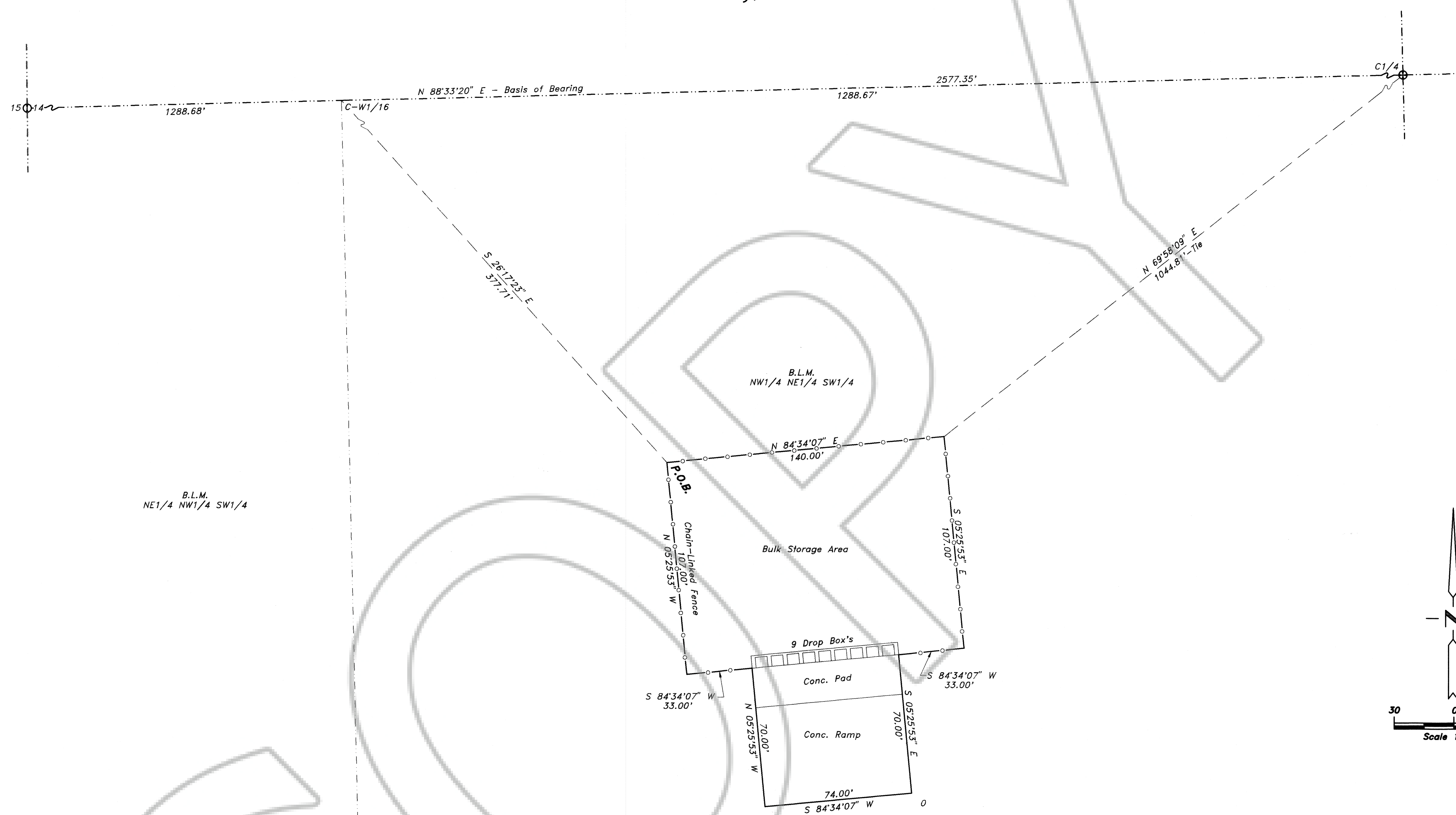

SURVEYOR'S CERTIFICATE

I, Frank C. Hulse, a Professional Land Surveyor registered in the State of Nevada, certify that:

- This plat represents the results of a survey conducted under my direct supervision at the instance of The Lincoln County Commissioners.
- The lands surveyed lie within Sec. 14, T. 1 N., R. 67 E., M.D.M., Town of Pioche, Lincoln County, Nevada, and the survey was completed on Dec. 2, 1997.
- This plat complies with the applicable state statutes and any local ordinances in effect on the date that the Governing Body gave its final approval.
- The monuments depicted on this plat are of the character shown, occupy the positions indicated and are of sufficient number and durability.

Frank C. Hulse
Frank C. Hulse
Professional Land Surveyor
Nevada Certificate No. 6498



STATEMENT

Any subsequent changes to this map should be examined and may be determined by reference to the County Recorder's Cumulative Map Index, N.R.S. 278.5695.

BASIS OF BEARING

The Basis of Bearing is a line between the W1/4 Cor. of Sec. 14, T. 1 N., R. 67 E., M.D.M., and the C1/4 of said Sec. 14, as shown on the 1995 B.L.M. Resurvey of Sec.'s within said Township and Range, which bears N. 00°37'58" W..

LEGAL DESCRIPTION

A parcel of land situated in the SW1/4 of Sec. 14, T. 1 N., R. 67 E., M.D.M., Lincoln County, Nevada being more particularly as follows:
Beginning at the NW Cor. of said parcel of land, whence the W1/4 Cor. of said Sec. 14, bears N. 76°47'02" W. a distance of 1256.19 feet;
Thence N. 84°34'07" E. a distance of 140.00 feet;
Thence S. 05°25'53" E. a distance of 107.00 feet;
Thence S. 84°34'07" W. a distance of 33.00 feet;
Thence S. 05°25'53" E. a distance of 70.00 feet;
Thence S. 84°34'07" W. a distance of 74.00 feet;
Thence N. 05°25'53" W. a distance of 70.00 feet;
Thence S. 84°34'07" W. a distance of 33.00 feet;
Thence N. 05°25'53" W. a distance of 107.00 feet, to the point of beginning;
Containing 20160 Sq.Ft. or 0.46 Acre more or less.

REFERENCE MAPS

- Parcel Map Book Plat 'A', Page 400, dated 12/15/93.

LEGEND

- Set 5/8" rebar w/ plastic cap marked "HULSE PLS 6498".
- Found 5/8" rebar w/ plastic cap marked "HULSE PLS 6498".
- ⊙ Found G.L.O. Brass Cap - Sec. Cor. - Unless Otherwise Noted.
- ⊙ Found G.L.O. Brass Cap - 1/4 Sec. Cor. - Unless Otherwise Noted.

RECORD OF SURVEY for Lincoln County Commissioners Situating In Sec. 14, T. 1 N., R. 67 E., M.D.M., Town of Pioche, Lincoln County, Nevada		No. 111153 Filed at the request of THE OWENS SURVEYING OUTFIT: Date 6-16-98 At 1:57 pm Book Plat B Page 122 Lincoln County, Nevada Records Yuriko Setzer, Recorder <i>Yuriko Setzer</i> Recorder Deputy <i>Yuriko Setzer</i>
	THE OWENS SURVEYING OUTFIT Project Mineral, Land Surveying throughout the West: P.O. Box 540 99 W. Hollywood Pioche Nevada 89043 Tel: 702-962-5115 Fax: 702-962-5116	
Nev-109 S.Hafen		