

BASIS OF BEARING

The Basis of Bearing is a line between the S1/4 Cor. of Sec. 35, T. 2 S., R. 67 E., M.D.M., and the W1/16 Cor. of said Sec. 35, being common with the south boundary line of Parcel 4B of Parcel Map Plat Book 'A', Page 478, as shown on said Parcel Map, which bears S. 89°18'33" W..

REFERENCE DOCUMENTS

1. Deed - Document # 37871, dated 12 Jan. 1961.
2. Deed - Book 10, Page 532.
3. Parcel Map Book Plat 'A', Page 478, dated March 27, 1996.
4. Parcel Map Book Plat 'B', Page 93, dated Feb. 23, 1998.

LEGEND

- Set 5/8" rebar w/ plastic cap marked "HULSE PLS 6498"
- Found 5/8" rebar w/ plastic cap marked "HULSE PLS 6498"
- Found 5/8" rebar w/ plastic cap marked "PLS 6204"
- ⊕ Found G.L.O. Brass Cap - Sec. Cor. - Unless Otherwise Noted.
- ⊕ Found G.L.O. Brass Cap - 1/4 Sec. Cor. - Unless Otherwise Noted.

STATEMENT

Any subsequent changes to this map should be examined and may be determined by reference to the County Recorder's Cumulative Map Index, N.R.S. 278.5695.

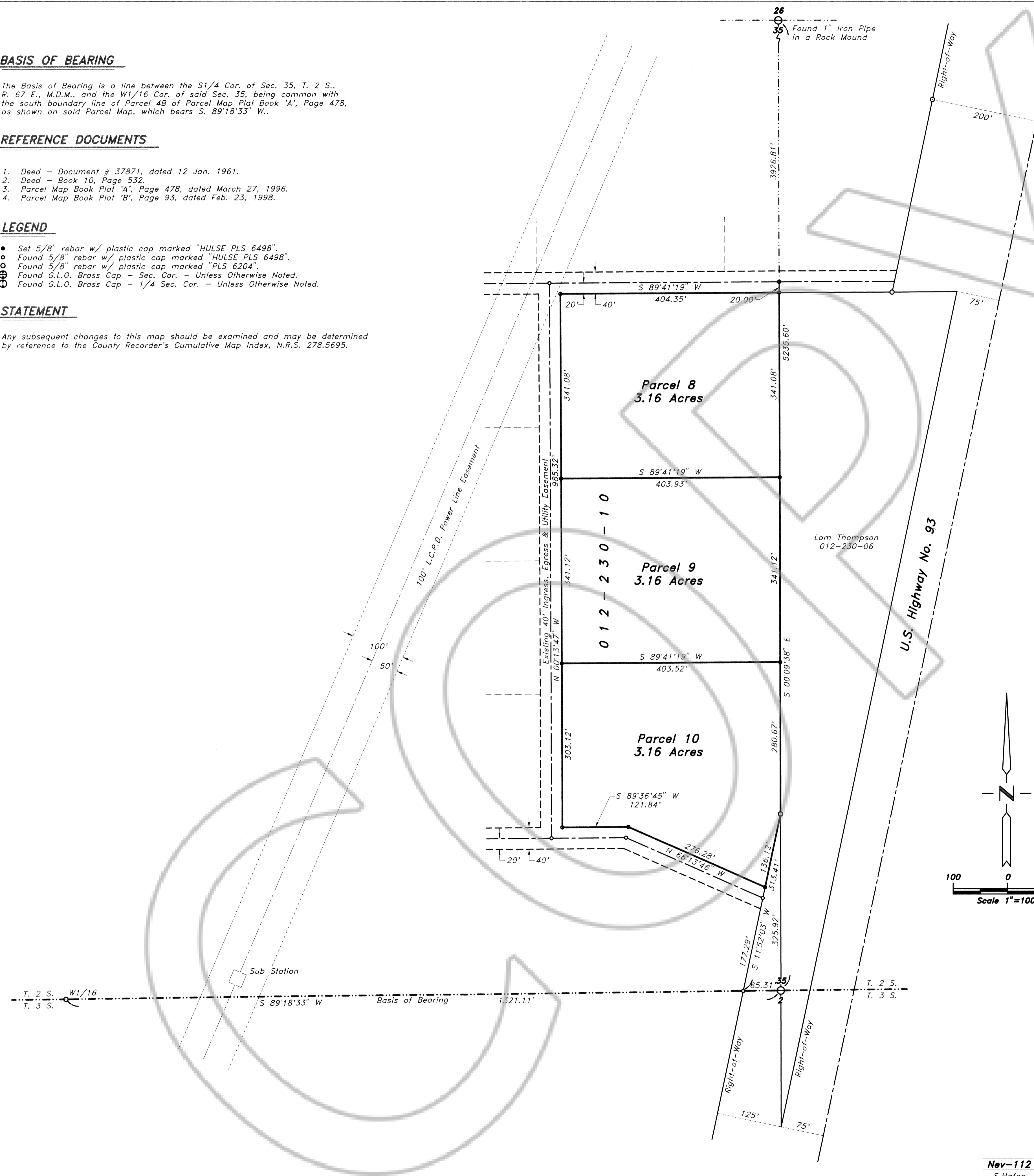

SURVEYOR'S CERTIFICATE

I, Frank C. Hulse, a Professional Land Surveyor registered in the State of Nevada, certify that:

1. This plat represents the results of a survey conducted under my direct supervision of the instance of Gary A. Carrigan, owner.
2. The lands surveyed lie within Sec. 35, T. 2 S., R. 67 E., M.D.M., and Sec. 2, T. 3 S., R. 67 E., M.D.M., Lincoln County, Nevada, and the survey was completed on March 3, 1998.
3. This plat complies with the applicable state statutes and any local ordinances in effect on the date that the Governing Body gave its final approval.
4. The monuments depicted on this plat are of the character shown, occupy the positions indicated and are of sufficient number and durability.

Frank C. Hulse
 Frank C. Hulse
 Professional Land Surveyor
 Nevada Certificate No. 6498



OWNER'S CERTIFICATE

I, Gary A. Carrigan, do hereby certify that being the owner of the land hereon shown, have caused this property to be platted into parcels, and easements as shown and, do hereby dedicate all shown public utility easements to the public utility agencies for the construction and maintenance of surface and subterranean utilities, and do hereby consent to the preparation and recordation of this parcel map.

Gary A. Carrigan
 Gary A. Carrigan
 Date 4-3-98

ACKNOWLEDGEMENT

State of Nevada
 County of Lincoln SS
 This instrument was acknowledged before me on 4-3-98 by
 Gary A. Carrigan.

My Commission expires: Aug. 1999

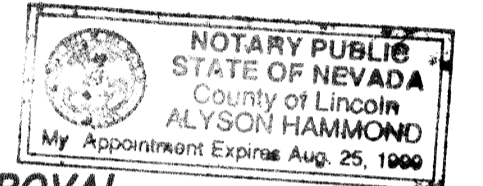

LINCOLN COUNTY COMMISSION APPROVAL

This map has been reviewed and approved this 20th day of March, 1998, by the Lincoln County Commissioners as a Parcel Map.

Edward E. Wright
 Chairman
 Lincoln County Commissioners
 Date 3-20-98

Attest: Clerk *Carrie Hogan* Date 3-20-98

ZONING AND PLANNING APPROVAL

This is to certify that the Director of Zoning and Comprehensive Planning, Lincoln County, Nevada, did on this 22nd day of March, 1998, approve for purposes of land division and accept in behalf of the public, this map and any parcels of land offered for dedication for public use in conformity with the terms of the offer of dedication as per N.R.S. 278.010 through 278.630, inclusive.

Vanessa A. Wagner
 Director
 Zoning and Comprehensive Planning, Lincoln County, Nevada
 Date 04-13-98

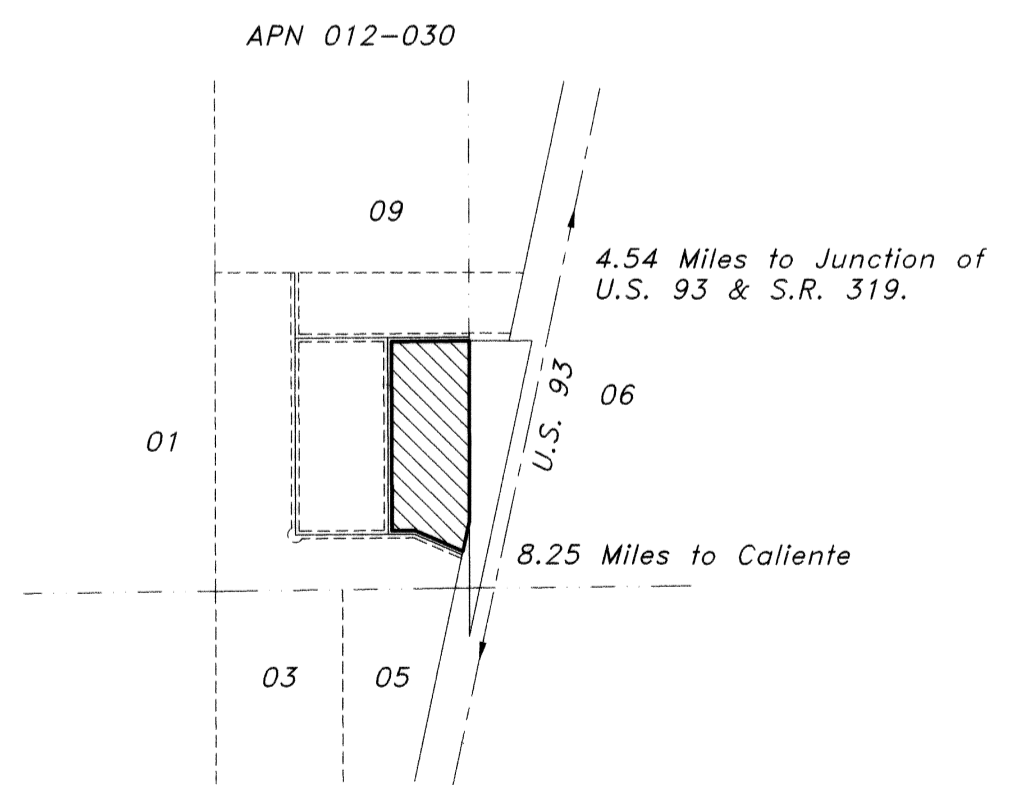
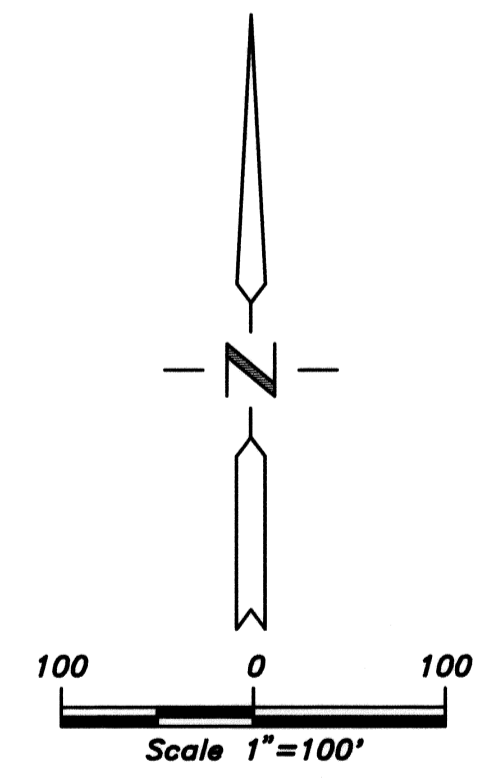

SUBSEQUENT

<p>PARCEL MAP for Gary A. Carrigan A division of Parcel 2, of Parcel Map Book Plat 'B', Page 93, In Sec. 35, T. 2 S., R. 67 E., M.D.M., Lincoln County, Nevada</p>		<p>No. 110959 Filed at the request of THE OWENS SURVEYING OUTFIT: Date <i>April 12, 1998</i> At <i>12:30 p.m.</i> Book Plat <i>B</i> Page <i>114</i> Lincoln County, Nevada Records Yuriko Setzer, Recorder <i>Yuriko Setzer</i> Recorder Fee \$1700 Deputy <i>Julie Brucher</i></p>
<p>THE OWENS SURVEYING OUTFIT Project Mineral, Land Surveying throughout the West</p>		<p>P.O. Box 540 99 W. Hollywood Pioche, Nevada 89043 Tel: 702-362-5116 Fax: 702-962-5116</p>