

VICINITY MAP  
Not to Scale

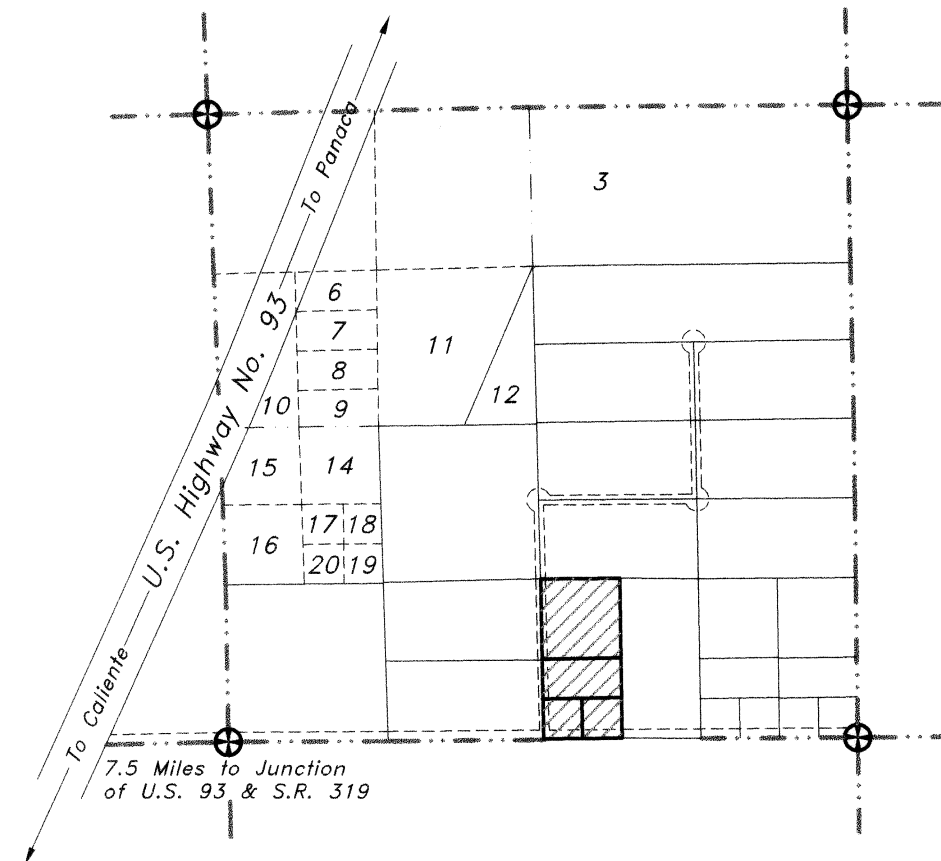

LEGEND

- Set 5/8" rebar w/ plastic cap marked "HULSE PLS 6498".
- Found 5/8" rebar w/ plastic cap marked "HULSE PLS 6498".
- ⊕ Found G.L.O. Brass Cap - Sec. Cor. - Unless Otherwise Noted.
- ⊙ Found G.L.O. Brass Cap - 1/4 Sec. Cor. - Unless Otherwise Noted.

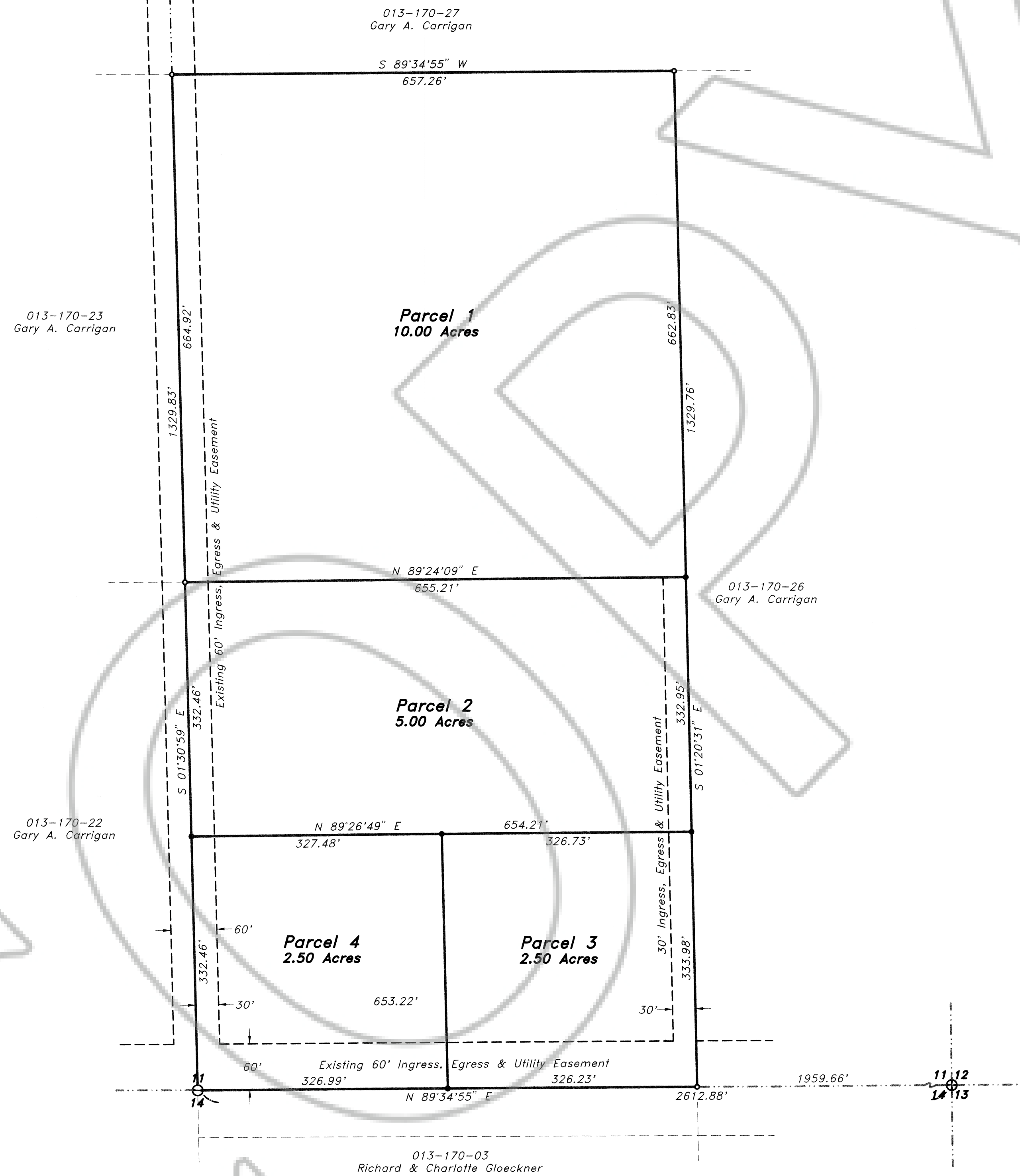
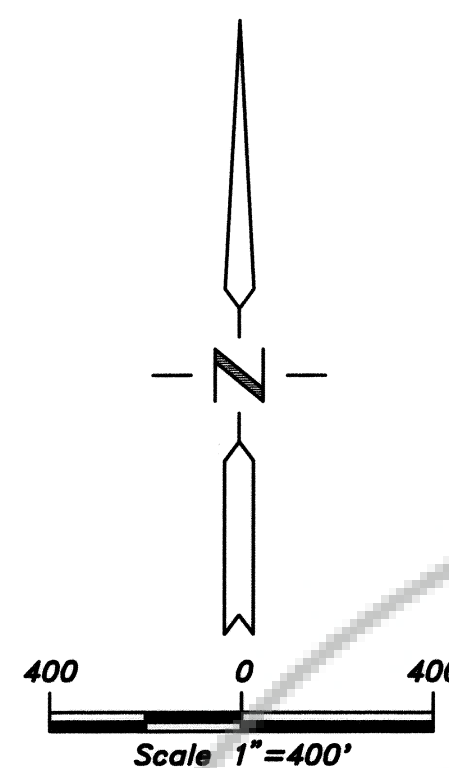

SURVEYOR'S CERTIFICATE

I, Frank C. Hulse, a Professional Land Surveyor registered in the State of Nevada, certify that:

- This plat represents the results of a survey conducted under my direct supervision at the instance of Gary A. Carrigan, owner.
- The lands surveyed lie within Sec. 11, T. 3 S., R. 67 E., M.D.M., Lincoln County, Nevada, and the survey was completed on March 3, 1998.
- This plat complies with the applicable state statutes and any local ordinances in effect on the date that the Governing Body gave its final approval.
- The monuments depicted on this plat are of the character shown, occupy the positions indicated and are of sufficient number and durability.

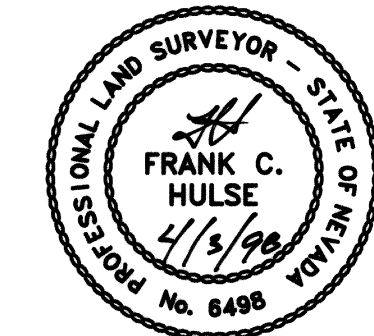

*Frank C. Hulse*  
 Frank C. Hulse  
 Professional Land Surveyor  
 Nevada Certificate No. 6498

OWNER'S CERTIFICATE

I, Gary A. Carrigan, do hereby certify that being the owner of the land hereon shown, have caused this property to be platted into parcels, and easements as shown and, do hereby dedicate all shown public utility easements to the public utility agencies for the construction and maintenance of surface and subterranean utilities, and do hereby consent to the preparation and recordation of this map.

*Gary A. Carrigan*  
 Gary A. Carrigan  
 Date 4-3-98

ACKNOWLEDGEMENT

State of Nevada  
 County of Lincoln SS

This instrument was acknowledged before me on 4-3-98 by Gary A. Carrigan.

*Allyson Hammond*  
 My Commission expires: Aug. 1999

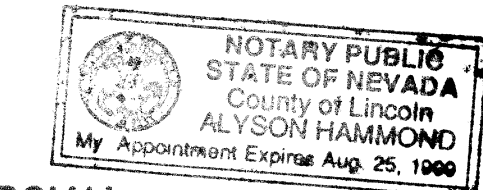

LINCOLN COUNTY COMMISSION APPROVAL

This map has been reviewed and approved this 20th day of March, 1998, by the Lincoln County Commissioners as a Map of Division into Large Parcels.

*Edward E. Wright*  
 Chairman  
 Lincoln County Commissioners  
 Date 20 Mar 98

*Connie Hogan*  
 Attest: Clerk  
 Date 3-20-98

ZONING AND PLANNING APPROVAL

This is to certify that the Director of Zoning and Comprehensive Planning, Lincoln County, Nevada, did on this 9th day of March, 1998, approve for purposes of land division and accept in behalf of the public, this map and any parcels of land offered for dedication for public use in conformity with the terms of the offer of dedication as per N.R.S. 278.010 through 278.630, inclusive.

*Verlin J. Hulse*  
 Director  
 Zoning and Comprehensive Planning, Lincoln County, Nevada  
 Date 04-13-98

STATEMENT

Any subsequent changes to this map should be examined and may be determined by reference to the County Recorder's Cumulative Map Index, N.R.S. 278.5695.

BASIS OF BEARING

The Basis of Bearing was established using G.P.S. from a known U.S.G.S. Control Station described as "COVE", using NAD83 Coordinates, and established a local Control Station on a B.L.M. B.C. described as the W1/4 Cor. Sec. 2, T. 3 S., R. 67 E., M.D.M..

REFERENCE MAPS

- 1957 G.L.O. Survey of T. 3 S., R. 67 E., M.D.M..
- Record of Survey Plat "A", Page 344.
- Division of Large Parcels Book Plat "B", Page 54.

SUSEQUENT

PARCEL MAP

for  
 Gary A. Carrigan  
 A Division of Parcel 5,  
 Division of Large Parcels, Book Plat "B", Page 54,  
 Situated in Sec. 11, T. 3 S., R. 67 E., M.D.M.,  
 Lincoln County, Nevada

No. 110956

Filed at the request of  
 THE OWENS SURVEYING OUTFIT

Date May 12, 1998 At 12:45 p.m.

Book Plat B Page 113

Lincoln County, Nevada Records  
 Yuriko Setzer, Recorder

*Yuriko Setzer*  
 Recorder  
 Fee 1.00 Deputy *Zelma Brucher*

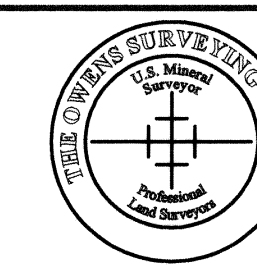

THE OWENS SURVEYING OUTFIT  
 Project Mineral Land Surveying Throughout the West:

P.O. Box 540  
 99 W. Hollywood  
 Pioche, Nevada 89043  
 Tel: 702-962-5115  
 Fax: 702-962-5116