

VICINITY MAP
Not to Scale

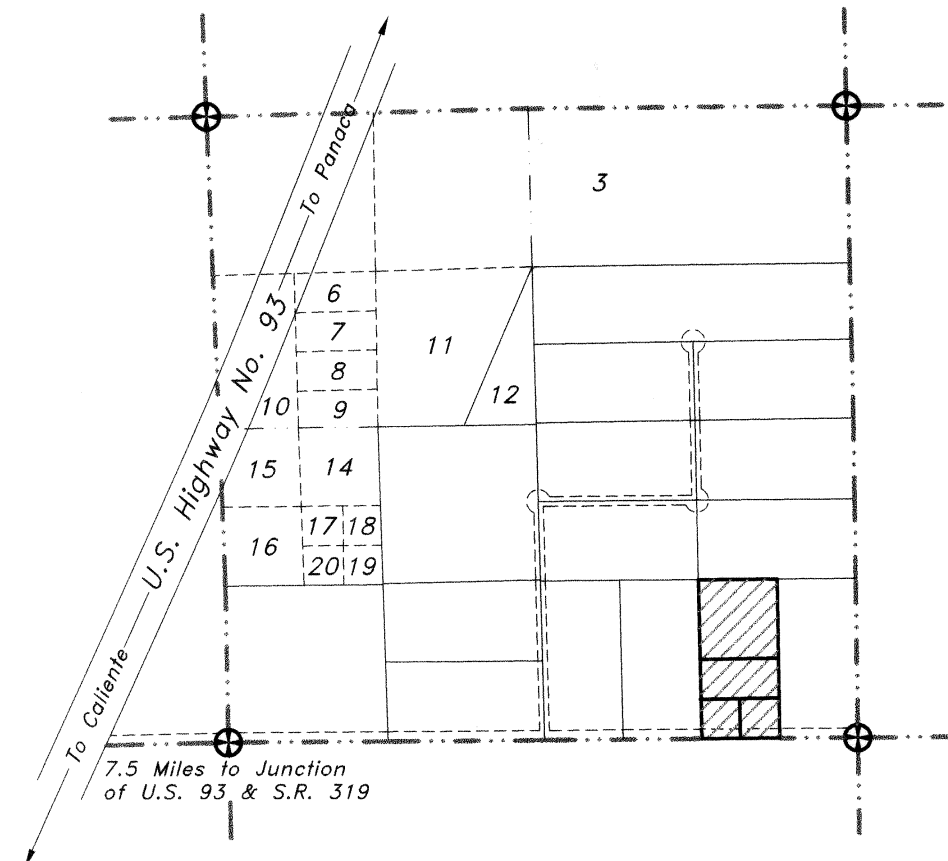

LEGEND

- Set 5/8" rebar w/ plastic cap marked "HULSE PLS 6498".
- Found 5/8" rebar w/ plastic cap marked "HULSE PLS 6498".
- ⊕ Found G.L.O. Brass Cap - Sec. Cor. - Unless Otherwise Noted.
- ⊙ Found G.L.O. Brass Cap - 1/4 Sec. Cor. - Unless Otherwise Noted.
- ⊗ Found G.L.O. Brass Cap - Ref. Mon. to 1/4 Sec. Cor. - Unless Otherwise Noted.

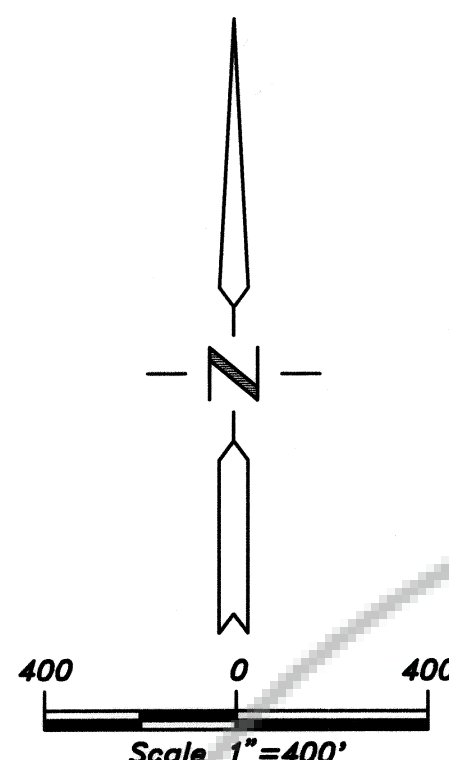

013-170-33
Gary A. Carrigan

013-170-26
Gary A. Carrigan

013-170-35
Gary A. Carrigan

013-170-05
Roy Murray

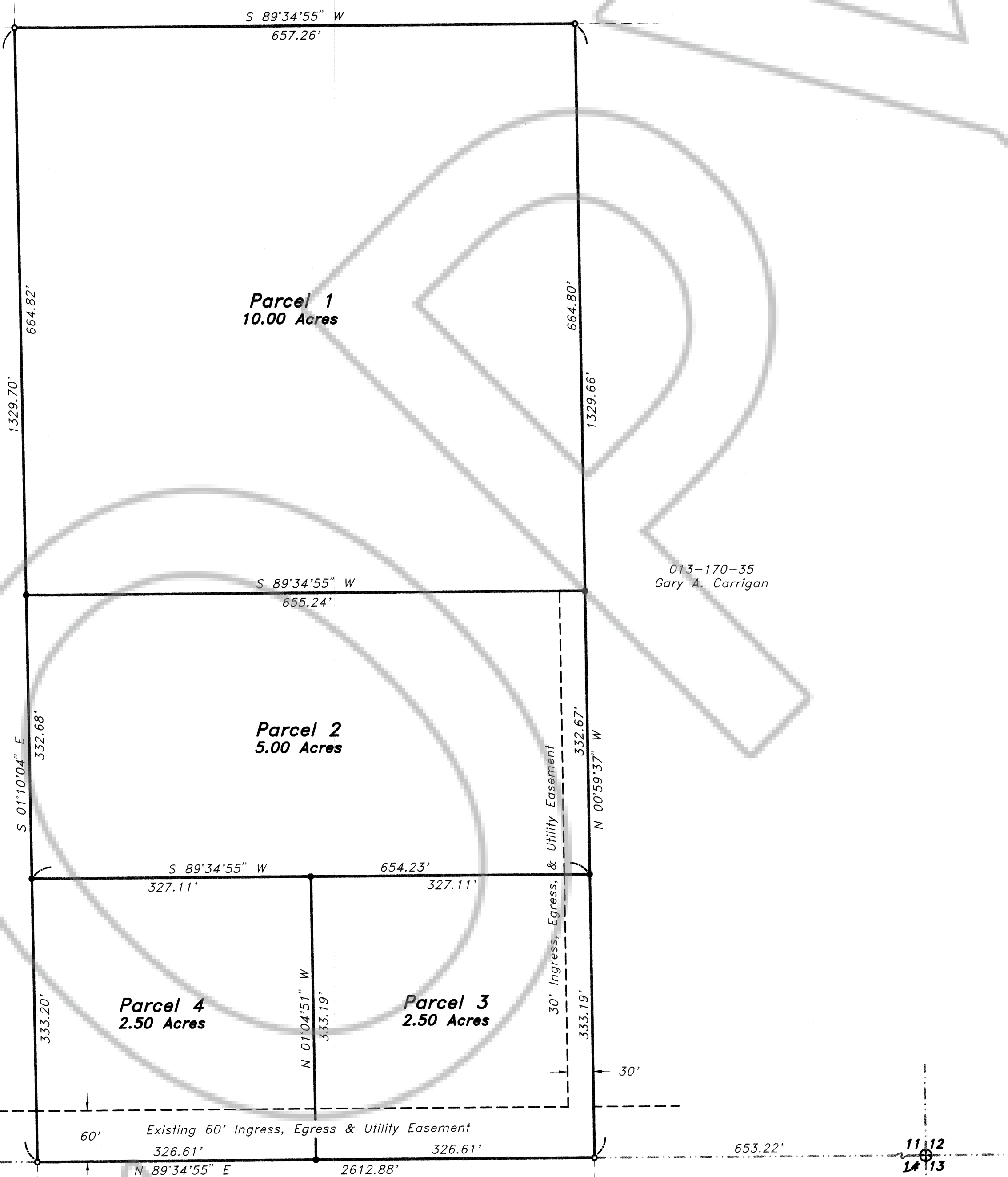

SURVEYOR'S CERTIFICATE

I, Frank C. Hulse, a Professional Land Surveyor registered in the State of Nevada, certify that:

1. This plat represents the results of a survey conducted under my direct supervision at the instance of Gary A. Carrigan, owner.
2. The lands surveyed lie within Sec. 11, T. 3 S., R. 67 E., M.D.M., Lincoln County, Nevada, and the survey was completed on Dec. 2, 1997.
3. This plat complies with the applicable state statutes and any local ordinances in effect on the date that the Governing Body gave its final approval.
4. The monuments depicted on this plat are of the character shown, occupy the positions indicated and are of sufficient number and durability.

Frank C. Hulse
Frank C. Hulse
Professional Land Surveyor
Nevada Certificate No. 6498



OWNER'S CERTIFICATE

I, Gary A. Carrigan, do hereby certify that being the owner of the land hereon shown, have caused this property to be platted into parcels, and easements as shown and, do hereby dedicate all shown public utility easements to the public utility agencies for the construction and maintenance of surface and subterranean utilities, and do hereby consent to the preparation and recordation of this map.

Gary A. Carrigan
Gary A. Carrigan
Date: 4-7-98

ACKNOWLEDGEMENT

State of Nevada
County of Lincoln SS

This instrument was acknowledged before me on 4-3-98 by Gary A. Carrigan.

Allyson Hammond
My Commission expires: Aug. 1999

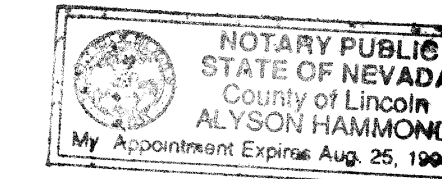

LINCOLN COUNTY COMMISSION APPROVAL

This map has been reviewed and approved this 20th day of February, 1998, by the Lincoln County Commissioners as a Map of Division into Large Parcels.

Edward E. Wright
Chairman
Lincoln County Commissioners
Date: 20 FEB 98

Orville Hogan
Attest: Clerk
Date: 2-20-98

ZONING AND PLANNING APPROVAL

This is to certify that the Director of Zoning and Comprehensive Planning, Lincoln County, Nevada, did on this 21st day of Feb., 1998, approve for purposes of land division and accept in behalf of the public, this map and any parcels of land offered for dedication for public use in conformity with the terms of the offer of dedication as per N.R.S. 278.010 through 278.630, inclusive.

Charles A. Hulse
Director
Zoning and Comprehensive Planning, Lincoln County, Nevada
Date: 04-13-98

STATEMENT

Any subsequent changes to this map should be examined and may be determined by reference to the County Recorder's Cumulative Map Index, N.R.S. 278.5695.

BASIS OF BEARING

The Basis of Bearing was established using G.P.S. from a known U.S.G.S. Control Station described as "COVE", using NAD83 Coordinates, and established a local Control Station on a B.L.M. B.C. described as the W1/4 Cor. Sec. 2, T. 3 S., R. 67 E., M.D.M.

REFERENCE MAPS

1. 1957 G.L.O. Survey of T. 3 S., R. 67 E., M.D.M.
2. Record of Survey Plat "A", Page 344.
3. Division of Large Parcels Book Plat "B", Page 54.

SUSEQUENT

PARCEL MAP

for
Gary A. Carrigan
A Division of Parcel 14,
Division of Large Parcels, Book Plat "B", Page 54,
Situated in Sec. 11, T. 3 S., R. 67 E., M.D.M.,
Lincoln County, Nevada

No. 110954

Filed at the request of
THE OWENS SURVEYING OUTFIT:

Date: May 12, 1998 at 12:45 pm.

Book Plat B Page 111

Lincoln County, Nevada Records
Yuriko Setzer, Recorder

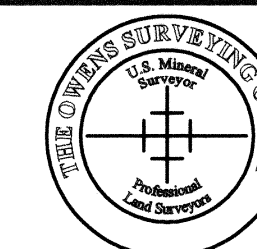

THE OWENS SURVEYING OUTFIT

Project Mineral Land Surveying throughout the West:

P.O. Box 540
99 W. Hollywood
Pioche, Nevada 89043
Tel: 702-962-5115
Fax: 702-962-5116

Yuriko Setzer
Recorder
Deputy: *Julie Bucher*

Nev-36
S. Hafen