

001-201-14
Vaughn & Donna Phillips Trust

001-201-05
Christian Enterprises, Inc.

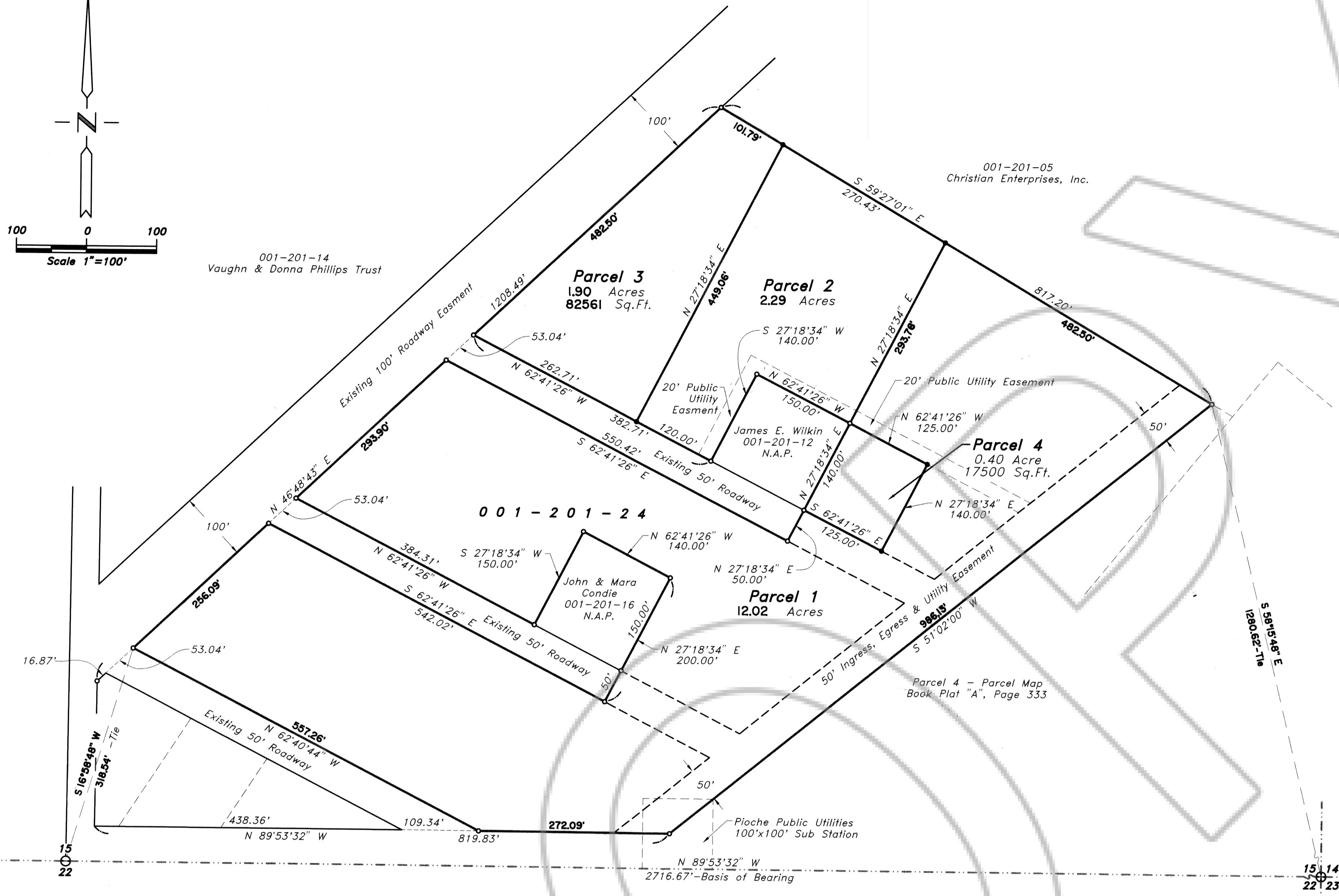

SURVEYOR'S CERTIFICATE

108

I, Frank C. Hulse, a Professional Land Surveyor registered in the State of Nevada, certify that:

- This plat represents the results of a survey conducted under my direct supervision at the instance of Bruce Condle, Trustee of the Condle Living Trust, John T. Condle & Mara Condle, and James E. Wilkin, owners.
- The lands surveyed lie within Sec. 15, T. 1 N., R. 67 E., M.D.M., Town of Pioche, Lincoln County, Nevada, and the survey was completed on April 3, 1998.
- This plat complies with the applicable state statutes and any local ordinances in effect on the date that the Governing Body gave its final approval.
- The monuments depicted on this plat are of the character shown, occupy the positions indicated and are of sufficient number and durability.



Frank C. Hulse
Frank C. Hulse
Professional Land Surveyor
Nevada Certificate No. 6498

OWNER'S CERTIFICATE

We, Bruce Condle, Trustee of the Condle Living Trust, John T. Condle & Mara Condle, James E. Wilkin, do hereby certify that being the owners of the land hereon shown, have caused this property to be platted into parcels, and easements as shown and, do hereby dedicate all shown public utility easements to the public utility agencies for the construction and maintenance of surface and subterranean utilities, and do hereby consent to the preparation and recordation of this parcel map.

Bruce Condle May 4, 1998
Bruce Condle, Trustee of the Condle Living Trust Date

John T. Condle 5-5-98 *Mara Condle* 5-6-98
John T. Condle Date Mara Condle Date

James E. Wilkin 5/6/98
James E. Wilkin Date

ACKNOWLEDGEMENT

State of Nevada
County of Lincoln SS

This instrument was acknowledged before me on May 4, 1998 by
Bruce Condle, Trustee of the Condle Living Trust.

Judy A. Etchart
Judy A. Etchart
My Commission expires: 1/21/02

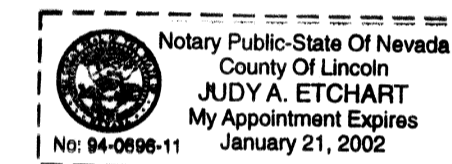

ACKNOWLEDGEMENT

State of Nevada
County of Lincoln SS

This instrument was acknowledged before me on May 5, 1998 by
John T. Condle & Mara Condle.

Trista Fogliani
Trista Fogliani
My Commission expires: May 2, 2001



ACKNOWLEDGEMENT

State of Nevada
County of Lincoln SS

This instrument was acknowledged before me on May 6, 1998 by
James E. Wilkin.

Callie M. Stever
Callie M. Stever
My Commission expires: April 5, 1999

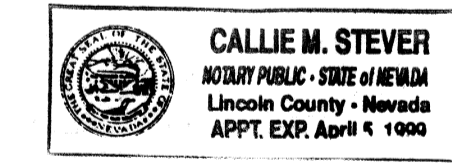

STATEMENT

Any subsequent changes to this map should be examined and may be determined by reference to the County Recorder's Cumulative Map Index, N.R.S. 278.5695.

REFERENCE MAPS

- Parcel Map Book Plat "A", Page 333, dated 02/12/91.

BASIS OF BEARING

The Basis of Bearing is a line between the SW Cor. of Sec. 15, T. 1 N., R. 67 E., M.D.M., the S1/4 Cor. of said Sec. 15, as shown on Parcel Map Book Plat "A", Page 333, which bears N. 89°53'32" W.

SUBSEQUENT

PARCEL MAP		No. 110928
for Bruce Condle, James E. Wilkin, John T. Condle & Mara Condle		Filed at the request of THE OWENS SURVEYING OUTFIT:
Situated In Sec. 15, T. 1 N., R. 67 E., M.D.M., Town of Pioche, Lincoln County, Nevada		Date <u>May 6, 1998</u> at <u>3:45 P.M.</u>
THE OWENS SURVEYING OUTFIT Project Mineral, Land Surveying throughout the West		Book <u>201 B</u> Page <u>108</u>
P.O. Box 540 99 W. Hollywood Pioche, Nevada 89045 Tel: 702-962-5116 Fax: 702-962-5116		Of Parcel Maps Official Records Book No. Lincoln County, Nevada Records <i>Yurko Setzer</i> , Recorder <i>Frank Setzer</i> , Deputy Fee \$17.00

LINCOLN COUNTY COMMISSION APPROVAL

This map has been reviewed and approved this 20th day of Nov, 1997, by the Lincoln County Commissioners as a Parcel Map.

Carol Edmunt 11/20/97
Chairman
Lincoln County Commissioners Date

Christine Hopan 11-20-97
Attest Clerk Date

ZONING AND PLANNING APPROVAL

This is to certify that the Director of Zoning and Comprehensive Planning, Lincoln County, Nevada, did on this 20 day of Nov, 1997, approve for purposes of land division and accept in behalf of the public, this map and any parcels of land offered for dedication for public use in conformity with the terms of the offer of dedication as per N.R.S. 278.010 through 278.630, inclusive.

Neil Slack 11/20/97
Director
Zoning and Comprehensive Planning, Lincoln County, Nevada Date

LEGEND

- Set 5/8" rebar w/ plastic cap marked "HULSE PLS 6498".
- Found 5/8" rebar w/ plastic cap marked "PLS 8754".
- Found Brass Cap marked PLS 3644 - Sec. Cor. - Unless Otherwise Noted.
- Found Brass Cap marked PLS 3644 - 1/4 Sec. Cor. - Unless Otherwise Noted.

VICINITY MAP
Not to Scale

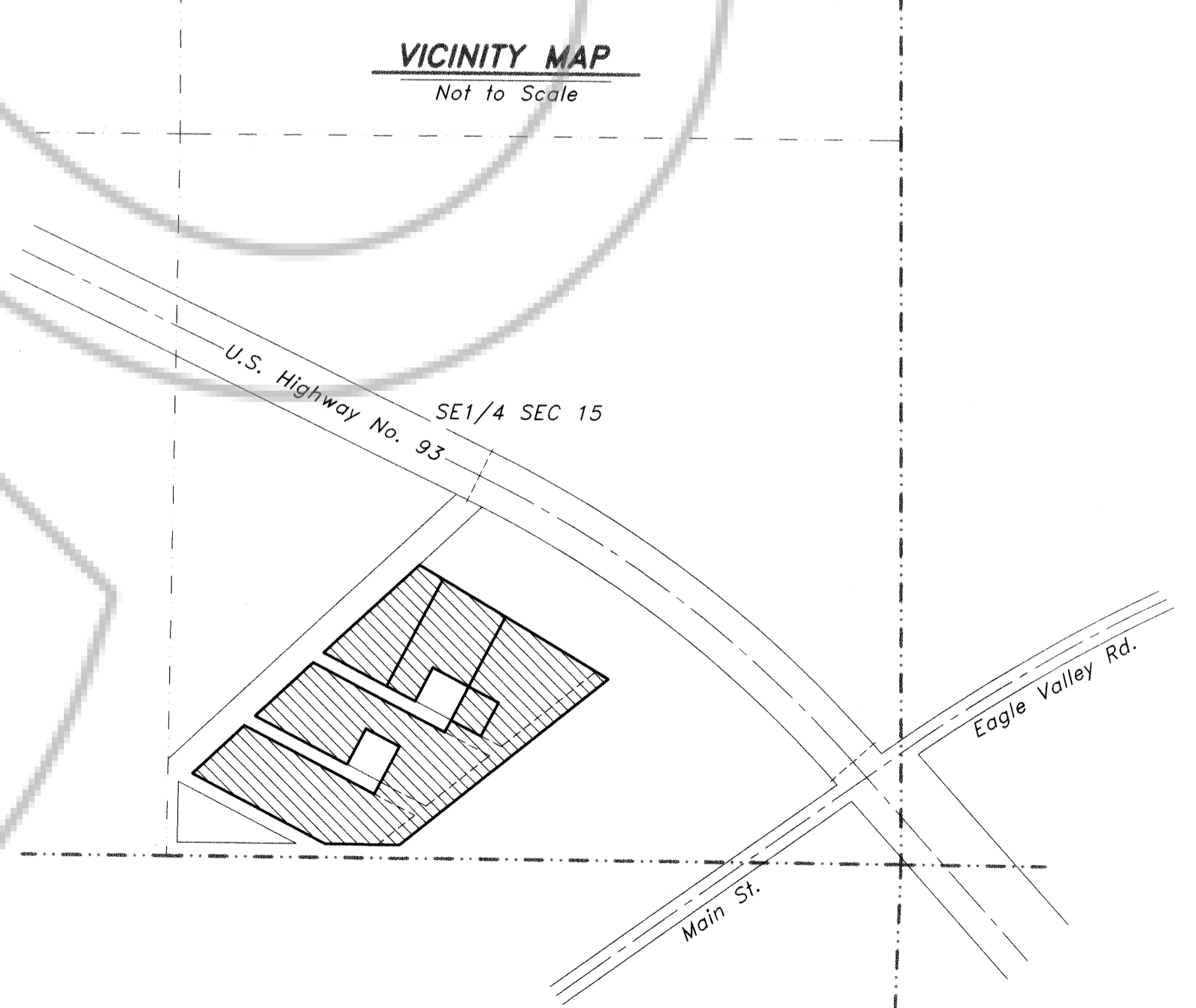

Nev-99
S. Hafen