

SURVEYOR'S CERTIFICATE

I, Lenard D. Smith, a Professional Land Surveyor registered in the State of Nevada, certify that:

- This plat represents the results of a survey conducted under my direct supervision at the instance of Alan Chamberlain.
- The lands surveyed lie within the NW 1/4 NE 1/4 section 10, T. 5 S., R. 60 E., M.D.M. The survey was completed Oct. 2, 1997.
- This plat complies with applicable state statutes and any local ordinances in effect on the date that the survey was completed and was performed in accordance with the Nevada Administrative Code Standards of Practice for Professional Land Surveyors.
- The monuments depicted on the plat are of the character shown, occupy the positions indicated and are of sufficient durability.

Lenard D. Smith P.L.S. 12751

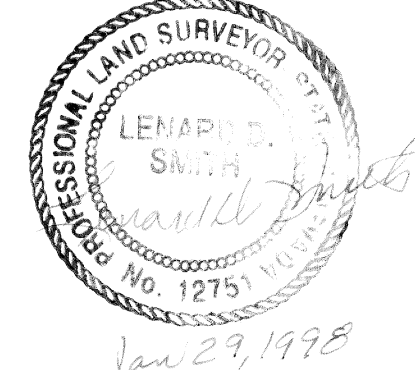

OWNER'S CERTIFICATES

We, Alan & Yvonne Chamberlain, do hereby certify that we are the legal owners of the land depicted and shown on this plat, and have requested the above Professional Land Surveyor to prepare this plat for recordation. (Assessor's Parcel No. 11-110-09)

Alan K. Chamberlain
Yvonne Chamberlain

ACKNOWLEDGEMENT

STATE OF Nevada
COUNTY OF Washington

On this 19 day of Feb, 1998, Alan K. Chamberlain and Yvonne Chamberlain appeared before me, a Notary Public, and voluntarily and freely did execute the above Owners Certificate for the purposes herein mentioned.

W. Jay Wright
Notary Public

We, W. Jay Wright and Marjorie Wright, do hereby certify that we are the legal owners of the land depicted and shown on this plat, and have requested the above Professional Land Surveyor to prepare this plat for recordation. (Assessor's Parcel No. 11-110-08)

W. Jay Wright Marjorie Wright
W. Jay Wright Marjorie Wright

STATE OF NEVADA } ss
COUNTY OF EIKO

On this 14 day of JAN, 1998, W. Jay Wright and Marjorie Wright appeared before me, a Notary Public, and did voluntarily and freely execute the above Owners Certificate for the purposes herein mentioned.

Marnell E. Adkins
Notary Public

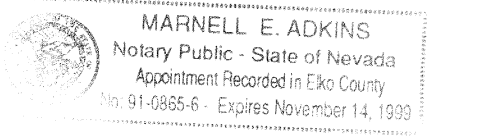

MAP REFERENCES

Deeds:
Alan K. & Yvonne Chamberlain, grantees; Douglas & Victoria Miller, grantor, Book 10, Page 252, Lincoln Co. Nev. records.
W. Jay & Marjorie Wright, grantees; Willamette Medical Lab Inc., grantor, Book 122, Page 198, Lincoln County Records.
Record of Survey Parcel Map, Plat Book A, Page 146, L.C. Records.
G.L.O. Cadastral Survey Notes, August & September, 1870.

LEGEND

- ⊙ 5/8" rebar set with cap stamped P.L.S. 12751
- Fence

MAP SCALE
ONE INCH = 100 FEET

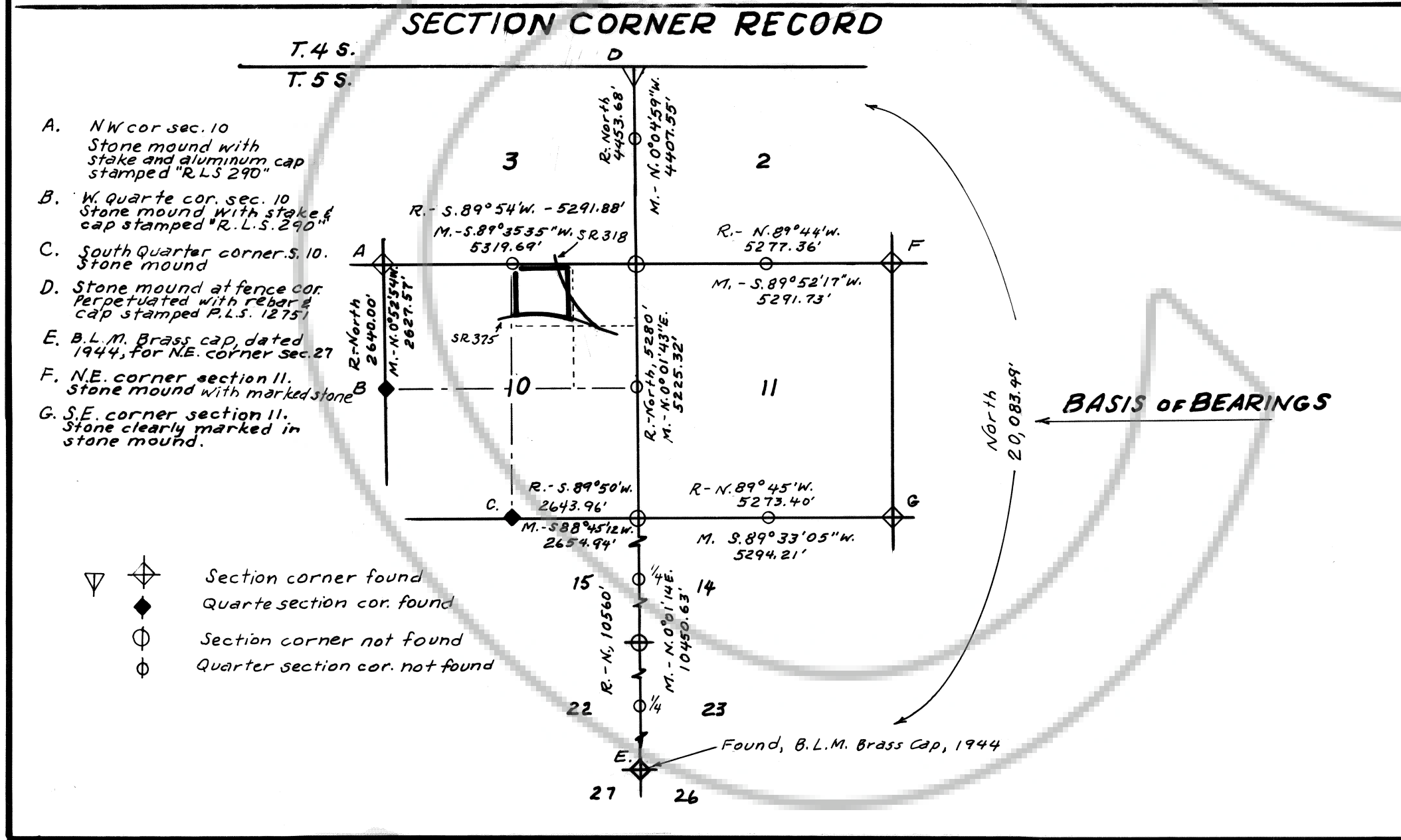
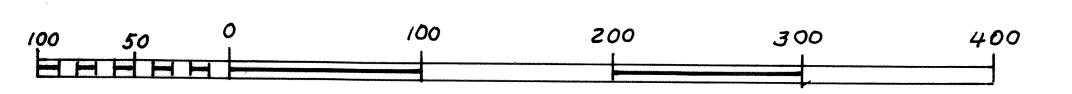

Recorders Certificate
File Number 110787
Recorded at the request of
ALAN CHAMBERLAIN
Date April 3, 1998 at 10:09 a.m.
Filed Plat Book B, Page 106
Lincoln County, Nevada
YURIKO SETZER, Recorder
By Leticia Bouchard Deputy

RECORD OF SURVEY
TO LOCATE BOUNDARIES OF ASSESSOR'S
PARCEL NUMBERS 11-110-09 & 11-110-08
FOR ALAN K. & YVONNE CHAMBERLAIN AND
W. JAY & MARJORIE WRIGHT
IN NW 1/4 NE 1/4 SECTION 10, T. 5 S., R. 60 E.,
M.D.M., LINCOLN COUNTY, NEVADA

