

U.S. BUREAU OF LAND MANAGEMENT

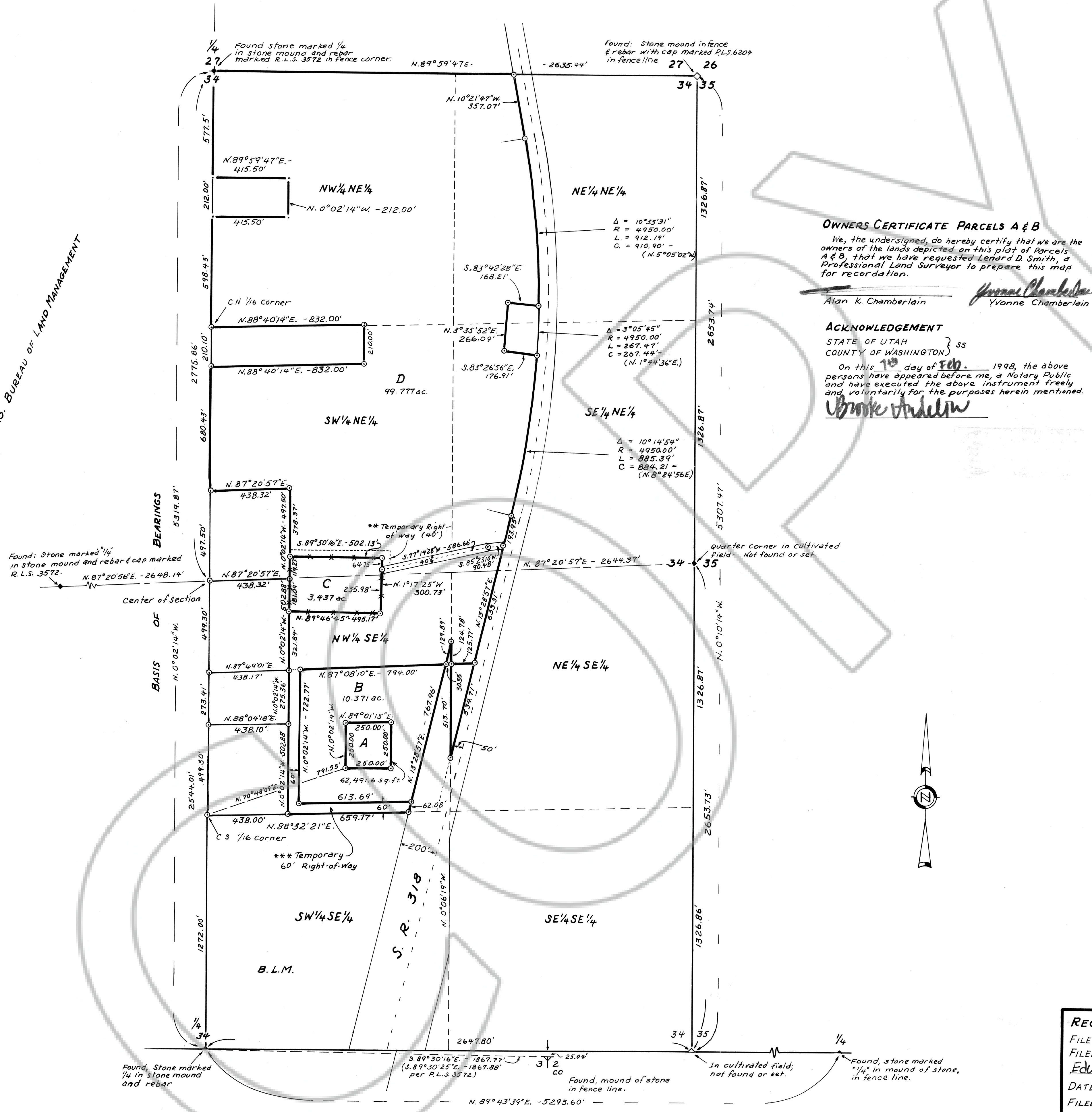

SURVEYOR'S CERTIFICATE

I, Lenard D. Smith, a Professional Land Surveyor registered in the State of Nevada certify that:
 1.) This plat represents the results of a survey conducted under my direct supervision at the instance of the Schofield Family Cemetery Association and Alan Chamberlain.
 2.) The lands surveyed lie within the west half of section 34, T. 4S, Range 60 E, M.D.M. at Hiko, Lincoln County, Nevada. The survey was completed November 14, 1997.
 3.) This plat complies with applicable state statutes and any local ordinances in effect on the date that the survey was completed, and was performed in accordance with the Nevada administrative code Standards of Practice for Professional Land Surveyors.
 4.) The monuments depicted on the plat are of the character shown, occupy the positions indicated and are of sufficient durability.

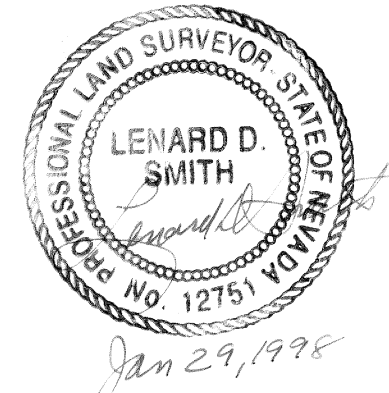

OWNERS CERTIFICATE PARCELS A & B

We, the undersigned, do hereby certify that we are the owners of the lands depicted on this plat of Parcels A & B, that we have requested Lenard D. Smith, a Professional Land Surveyor to prepare this map for recordation.

Alan K. Chamberlain
Yvonne Chamberlain

OWNERS CERTIFICATE PARCELS C & D

We, the undersigned, do hereby certify that we are the respective owners of the lands depicted on this plat as shown, those parcels as enumerated below; also that we have requested Lenard D. Smith, a Professional Land Surveyor to prepare this map for recordation.

For Parcel C Robert J. Schofield Sr. Trustee Authority (Title) 3-30-98 Date
 For Parcel D Jose Manuel Mackintosh Authority (Title) 3-30-98 Date
Rebecca S. Mackintosh Rebecca S. Mackintosh

ACKNOWLEDGEMENT

STATE OF UTAH }
 COUNTY OF WASHINGTON } SS

On this 10 day of Feb, 1998, the above persons have appeared before me, a Notary Public and have executed the above instrument freely and voluntarily for the purposes herein mentioned.

Ubrake Andelin

ACKNOWLEDGEMENT

STATE OF NEVADA }
 COUNTY OF LINCOLN } SS

On this 30 day of March, 1998, the above persons have appeared before me, a Notary Public and have executed the above instrument (Owners Certificate) freely and voluntarily for the purposes herein mentioned.

Marjorie Davis

MAP REFERENCES

Record of Survey Map for the William U. Schofield Jr. Trust, Plat Book A, Page 374 Doc. No. 98523* Warrantee Deed; Wm. U. Jr. & Fredda M. Schofield, grantors; Jose M. & Rebecca Mackintosh, grantees; Book 88, Page 580-581, Lincoln County Records.
 Various related Deeds: For Parcels A & B, Book 101, Pages 577 through 584, Book 109, Page 119-120. Others; Book & Page Nos.: 50-629, 52-426, 58-533 through 536, 67-2122, 83-5404541

* MAP NOTE: This Record of Survey UPDATES and SUPPLANTS Record of Survey Doc. No. 098523 Plat Book A, Page 374 by James L. McFarlane P.L.S. 3572, who has been consulted and is in accordance with the principles of this survey.

LEGEND

- 5/8" rebar set with cap stamped P.L.S. 12751
- Section corner, as described
- Quarter section corner as described
- Fence

MAP NOTES

- ** A 40 ft. temporary ingress and egress right-of-way granted until the planned relocation of S.R. 318 is constructed west of the N-S center of section line, at such time to be reverted to owners of Parcel D.
- *** A 60 ft. temporary ingress and egress right-of-way granted until the planned relocation of S.R. 318 is constructed west of the N-S center of section line, at such time to be reverted to the owner of Parcel B.

MAP SCALE

1 INCH = 300 FEET

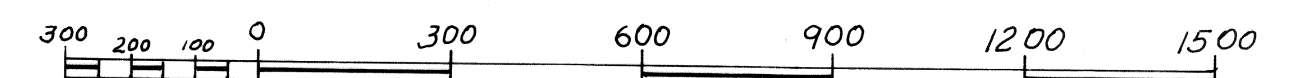

<p>116786 FILE NO. <u>116786</u> FILED AT THE REQUEST OF <u>Edward Hansen</u> DATE <u>April 3, 1998</u> AT <u>10:09 AM</u> FILED <u>PLAT BOOK B, PAGE 105</u> LINCOLN COUNTY, NEVADA YURIKO SETZER, RECORDER BY <u>Lillie Boucher</u> Deputy</p>	<p>RECORD OF SURVEY SUPPLANTING & UPDATING RECORD OF SURVEY Doc. No. 098523, PLAT BK. A, PAGE 374 FOR THE SCHOFIELD FAMILY CEMETERY JOSE MANUEL AND REBECCA S. MACKINTOSH ALAN K. AND YVONNE CHAMBERLAIN IN THE EAST HALF OF SECTION 34, TOWNSHIP 4 SOUTH, RANGE 60 EAST, MOUNT DIABLO MERIDIAN, LINCOLN COUNTY, NEVADA</p>
---	---