

SURVEYOR'S CERTIFICATE

I, Frank C. Hulse, a Professional Land Surveyor registered in the State of Nevada, certify that:

- This plat represents the results of a survey conducted under my direct supervision at the instance of Gordon A. Kline & Charlotte Kline, Douglas Canfield & Linda Canfield, Paul J. Robinson, and Jim C. Bergman, owners.
- The lands surveyed lie within Sec. 10, T. 1 N., R. 67 E., M.D.M., Town of Pioche, Lincoln County, Nevada, and the survey was completed on Oct. 29, 1997.
- This plat complies with the applicable state statutes and any local ordinances in effect on the date that the Governing Body gave its final approval.
- The monuments depicted on this plat are of the character shown, occupy the positions indicated and are of sufficient number and durability.



Frank C. Hulse
 Frank C. Hulse
 Professional Land Surveyor
 Nevada Certificate No. 6498

OWNER'S CERTIFICATE

We, Gordon A. Kline & Charlotte Kline, Douglas Canfield & Linda Canfield, Paul J. Robinson, and Jim C. Bergman, do hereby certify that being the owners of the land hereon shown, have caused this property to be platted into parcels, and easements as shown and, do hereby dedicate all shown public utility easements to the public utility agencies for the construction and maintenance of surface and subterranean utilities, and do hereby consent to the preparation and recordation of this parcel map.

<i>Gordon A. Kline</i>	2/26/98	<i>Charlotte Kline</i>	2/26/98
Gordon A. Kline	Date	Charlotte Kline	Date
<i>Douglas Canfield</i>	3/4/98	<i>Linda Canfield</i>	3/4/98
Douglas Canfield	Date	Linda Canfield	Date
<i>Paul J. Robinson</i>	3/5/98		
Paul J. Robinson	Date		
<i>Jim C. Bergman</i>	3/9/98		
Jim C. Bergman	Date		

ACKNOWLEDGEMENT

State of Nevada
 County of Clark SS
 This instrument was acknowledged before me on 2/26/98 by Gordon A. Kline & Charlotte Kline.

Sue M. Burpee
 My Commission expires: 12/12/2000



ACKNOWLEDGEMENT

State of Nevada
 County of Clark SS
 This instrument was acknowledged before me on 3/4/98 by Douglas Canfield & Linda Canfield.

Doreen Dale
 My Commission expires: 9/7/99



ACKNOWLEDGEMENT

State of Nevada
 County of Clark SS
 This instrument was acknowledged before me on 3-5-98 by Paul J. Robinson.

Sharon Bergman
 My Commission expires: 7/1/01

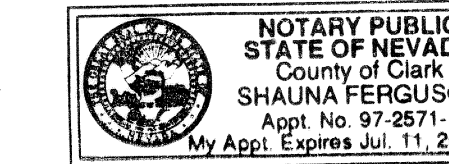

ACKNOWLEDGEMENT

State of Nevada
 County of Lincoln SS
 This instrument was acknowledged before me on 3/9/98 by Jim C. Bergman.

Judy L. Hulse
 My Commission expires: 1-21-02

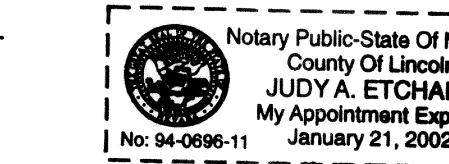

STATEMENT

Any subsequent changes to this map should be examined and may be determined by reference to the County Recorder's Cumulative Map Index, N.R.S. 278.5695.

BASIS OF BEARING

The Basis of Bearing is a line between the SE Cor. of Sec. 10, T. 1 N., R. 67 E., M.D.M., and the S1/4 Cor. of said Sec. 10, as shown on Parcel Map Book Plat 'A', Page 457, which bears S. 89°32'22" W.

REFERENCE MAPS

- Town of Pioche 1997 Annexation Map, Book Plat 'B', Page 68.
- Parcel Map Book Plat 'A', Page 457.
- Record of Survey Book Plat 'B', Page

LEGEND

- Set 5/8" rebar w/ plastic cap marked "HULSE PLS 6498".
- Found 3/8" rebar w/ plastic cap marked "HULSE PLS 6498".
- Found Brass Cap marked PLS 3644 - Sec. Cor. - Unless Otherwise Noted.
- Found Brass Cap marked PLS 3644 - 1/4 Sec. Cor. - Unless Otherwise Noted.

LINCOLN COUNTY COMMISSION APPROVAL

This map has been reviewed and approved this 19th day of Dec., 1997, by the Lincoln County Commissioners as a Parcel Map.

Edward E. Wright 19 Dec 97
 Chairman
 Lincoln County Commissioners

James Vincent 12-19-97
 Attest: Clerk

ZONING AND PLANNING APPROVAL

This is to certify that the Director of Zoning and Comprehensive Planning, Lincoln County, Nevada, did on this 24th day of Dec., 1997, approve for purposes of land division and accept in behalf of the public, this map and any parcels of land offered for dedication for public use in conformity with the terms of the offer of dedication as per N.R.S. 278.010 through 278.630, inclusive.

Joseph Amosino 8 Dec 1997
 Director
 Zoning and Comprehensive Planning, Lincoln County, Nevada

VICINITY MAP

Not to Scale
 Book 006 Page 331

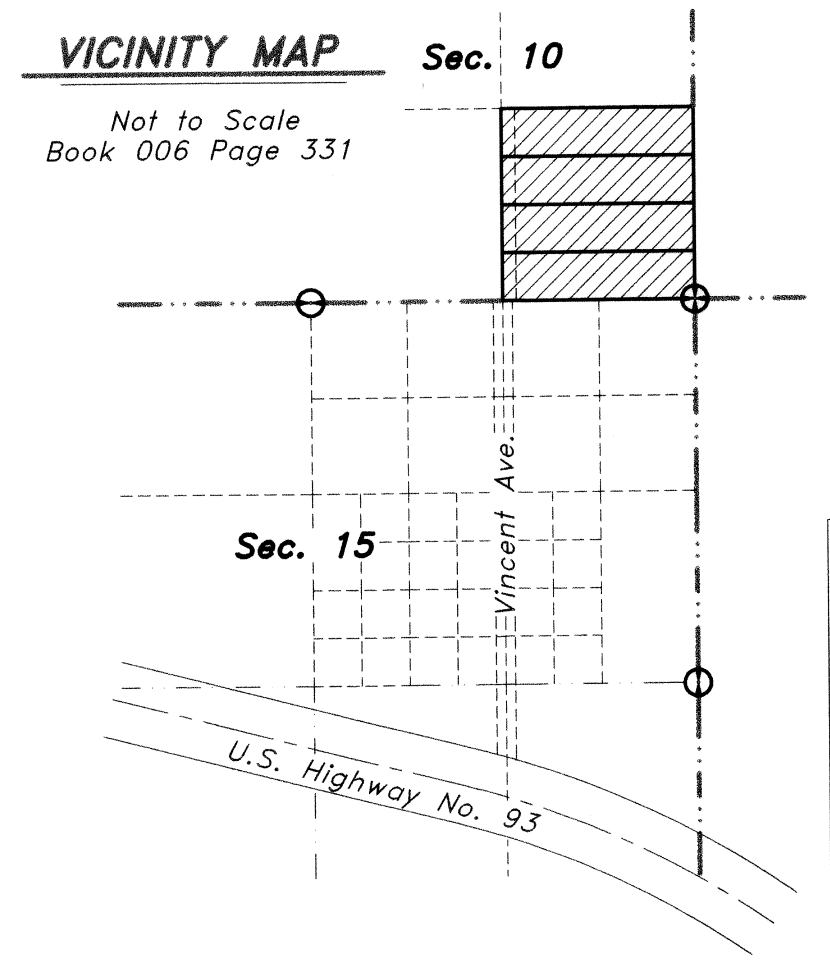

PARCEL MAP
 for
 Gordon A. Kline & Charlotte Kline, Douglas Canfield & Linda Canfield, Paul J. Robinson, and Jim C. Bergman
 Situated in Sec. 10, T. 1 N., R. 67 E., M.D.M., Town of Pioche, Lincoln County, Nevada

THE OWENS SURVEYING OUTFIT
 Project: Mineral, Land Surveying Throughout the West
 P.O. Box 540
 99 W. Hollywood
 Pioche, Nevada 89043
 Tel: 702-962-5116
 Fax: 702-962-5116

No. **110766**
 Filed at the request of
THE OWENS SURVEYING OUTFIT:
 Date 3-31-98 at 9:43am
 Book Plat B Page 102
 Lincoln County, Nevada Records
Yuriko Setzer
 Recorder
 Fee 11.00 Deputy *Julie Baucher*

Nev-120
 S. Hafen