

002-121-02
N. Peter & Delores Horlacher

002-121-04
James & Kathy Wadsworth Trust

002-121-05
Victor B. & Betty J. Knight
33657 Sq.Ft. - 0.77 Acre

002-121-03
Elden L. & Vicki L. Adair

002-121-02
N. Peter & Delores Horlacher

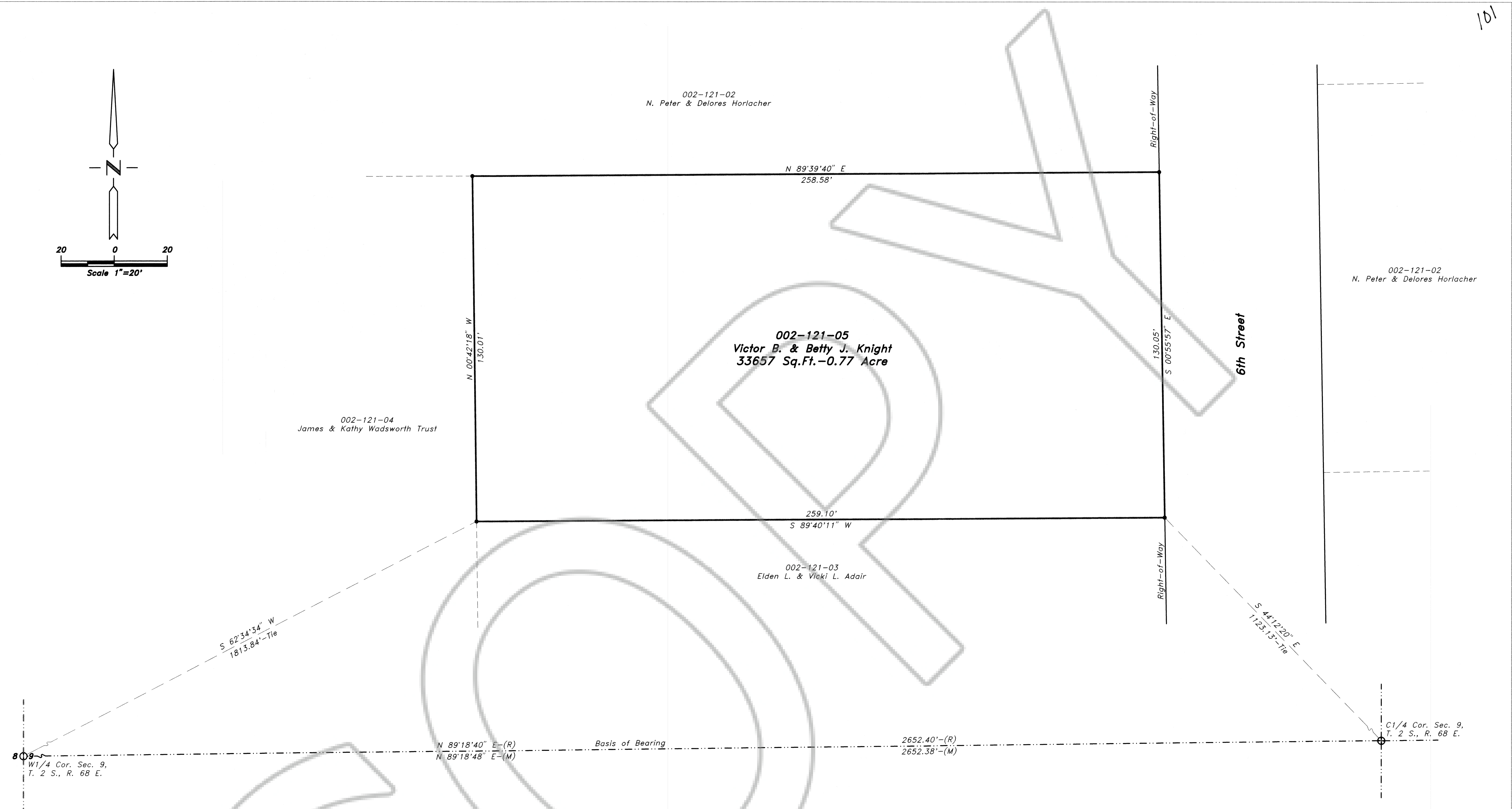

SURVEYOR'S CERTIFICATE

I, Frank C. Hulse, a Professional Land Surveyor registered in the State of Nevada, certify that:

- This plat represents the results of a survey conducted under my direct supervision at the instance of Victor B. & Betty J. Knight, owners.
- The lands surveyed lie within Sec. 9, T. 2 S., R. 68 E., M.D.M., Town of Panaca, Lincoln County, Nevada, and the survey was completed on Oct. 15, 1997.
- This plat complies with the applicable state statutes and any local ordinances in effect on the date that the Governing Body gave its final approval.
- The monuments depicted on this plat are of the character shown, occupy the positions indicated and are of sufficient number and durability.

BASIS OF BEARING

The Basis of Bearing is a line between the NW Cor. of Sec. 9, T. 2 S., R. 68 E., M.D.M., and the N1/4 Cor. of said Sec. 9, as shown on the Annexation Map for the Town Panaca, Book Plat 'B', Page 90, which bears N. 89°11'37" E..

REFERENCE MAPS

- 1881 G.L.O. Survey of T. 13 S., R. 71 E., M.D.M..
- Town of Panaca Annexation Map, Book Plat 'A', Page 90.

LEGEND

- Set 5/8" rebar w/ plastic cap marked "HULSE PLS 6498".
- ⊕ Found G.L.O. Brass Cap - Sec. Cor. - Unless Otherwise Noted.
- ⊙ Found G.L.O. Brass Cap - 1/4 Sec. Cor. - Unless Otherwise Noted.

Frank C. Hulse
Frank C. Hulse
Professional Land Surveyor
Nevada Certificate No. 6498

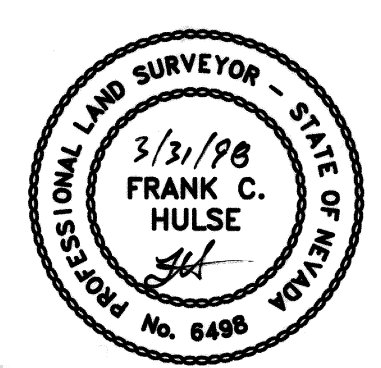

STATEMENT

Any subsequent changes to this map should be examined and may be determined by reference to the County Recorder's Cumulative Map Index, N.R.S. 278.5695.

RECORD OF SURVEY
for
Victor B. & Betty J. Knight
Situated In Sec. 9, T. 2 S., R. 68 E., M.D.M.,
Town of Panaca, Lincoln County, Nevada

No. **110765**
Filed at the request of
THE OWENS SURVEYING OUTFIT:
Date **3-31-98** At **9:40 am**
Book Plat **B** Page **101**

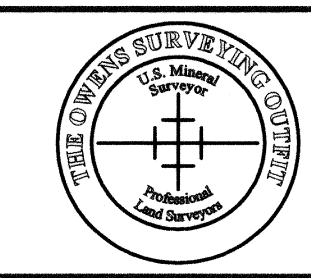

THE OWENS SURVEYING OUTFIT
Project Mineral, Land Surveying throughout the West:
P.O. Box 540
99 W. Hollywood
Pioche Nevada 89043
Tel: 702-962-5115
Fax: 702-962-5116

Lincoln County, Nevada Records
Yuriko Setzer, Recorder
Yuriko Setzer
Deputy *Yuriko Setzer*

Nav-111
S. Hafen