

T. 6 S., R. 66 E. M. D. MER., NEVADA

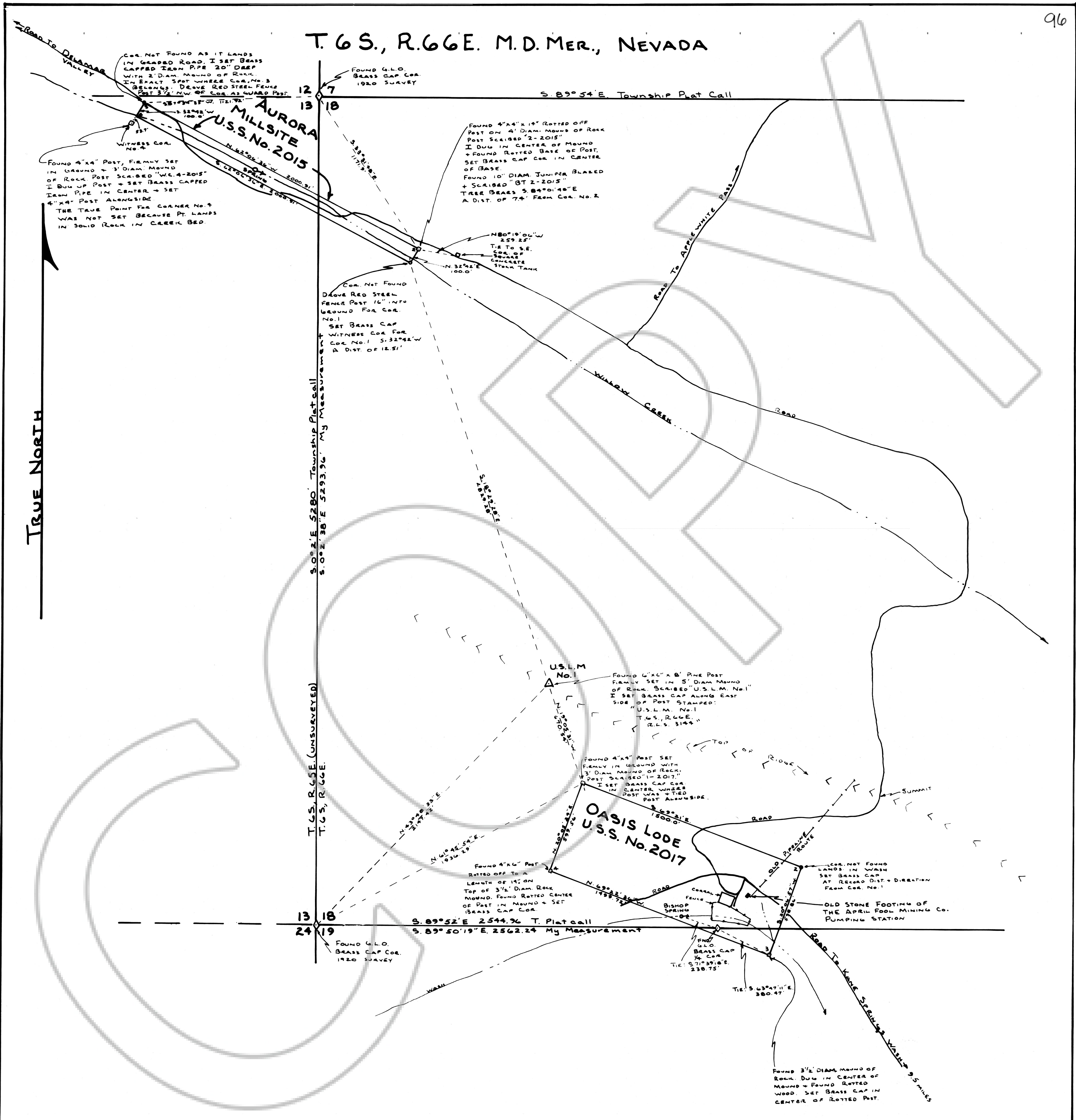

SCALE: 1" = 300'

BASIS OF BEARINGS: AVERAGE OF TWO EQUAL ANGLE SOLAR OBSERVATIONS.

CERTIFICATION

I, ARNOLD C. WOOD, CERTIFY THAT THIS PLAT IS A TRUE + ACCURATE MAP OF A SURVEY MADE BY ME FROM JAN. 25 TO FEB. 8, 1984

NEVADA REG. LAND SURVEYOR No. 3144

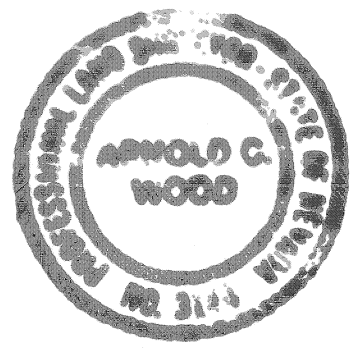

3-12-98

RECORD OF SURVEY
OF: OASIS LODGE U.S.S. No. 2017
+ AURORA MILLSITE U.S.S. No. 2015
 LOCATED IN: FERGUSON MINING DISTRICT LINCOLN COUNTY, NEVADA
 FOR: SAM BIDA + LEON BELAUSTEGUI OWNERS
 SCALE 1" = 300'
 MAP + SURVEY BY: A. C. WOOD R.L.S. 3144
 FEB. 1984

NO. 110701
 FILED AND RECORDED AT REQUEST OF
 Sam Bida
 March 18, 1984
 AT 01 MINUTES PAST 1 O'CLOCK
 P.M. IN BOOK B OF 1984
 RECORDING PAGE 96
 COUNTY, NEVADA
 Yuriko Setzer
 County Recorder
 Leslie Borchert, Deputy