

STATEMENT

Any subsequent changes to this map should be examined and may be determined by reference to the County Recorder's Cumulative Map Index, N.R.S. 278.5695.

BASIS OF BEARING

The Basis of Bearing was established by G.P.S. using a NAD 83 State Plane NV East Coordinate on a U.S.G.S. Control Station described as "PANACA 2", said coordinates are shown hereon.

STATE PLANE COORDINATE LIST

SW Cor. Sec. 9, N.- 27352287.3560', E.- 1001152.5330', H.- 4745.98'; NW Cor. Sec. 9, N.- 27357560.7380', E.- 1001077.3600', H.- 4747.74'.

ANNEXATION MAP

of A portion of Sec.'s 4,5,8 & 9, T. 2 S., R. 68 E., M.D.M., Town of Panaca, Lincoln County, Nevada

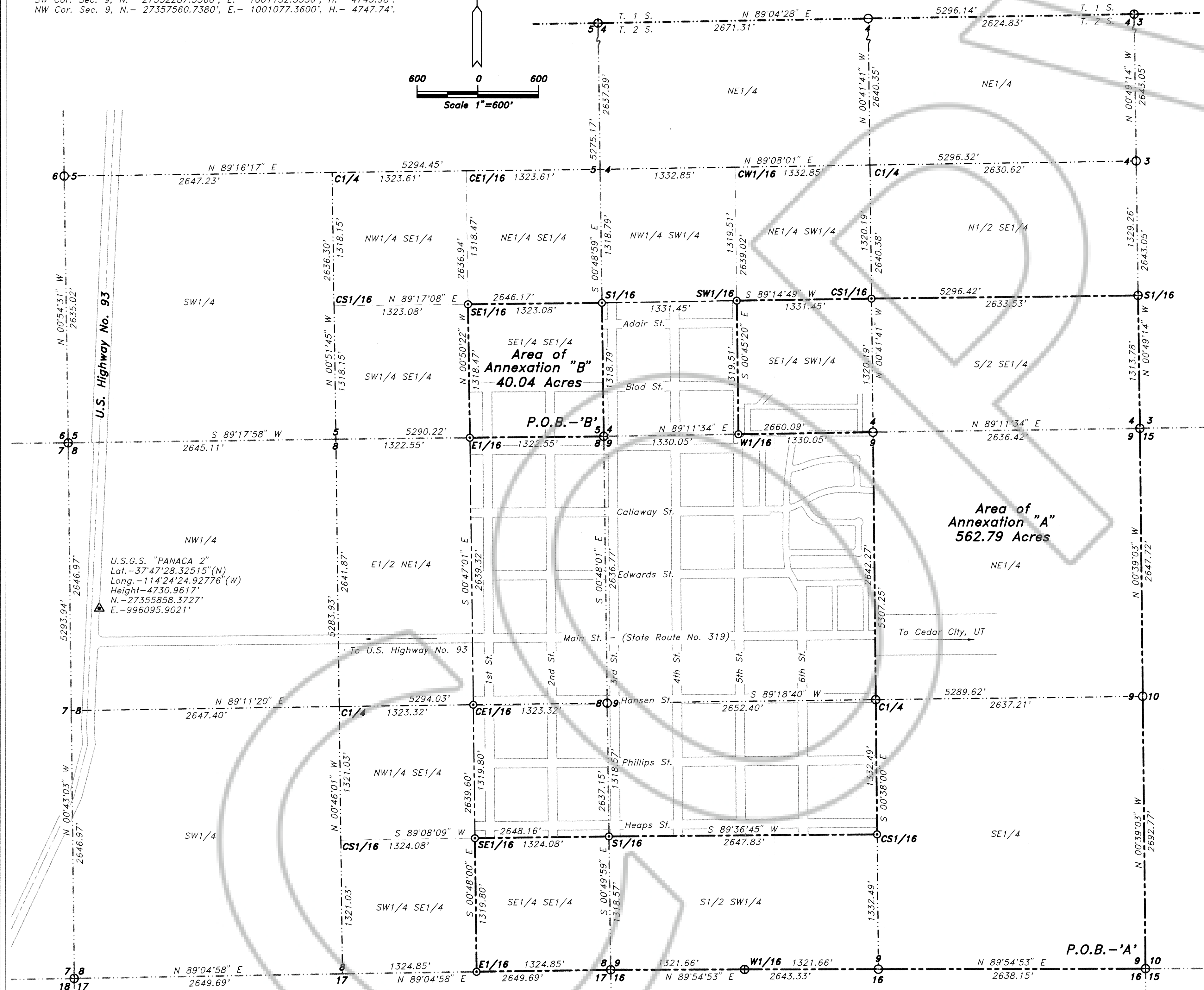
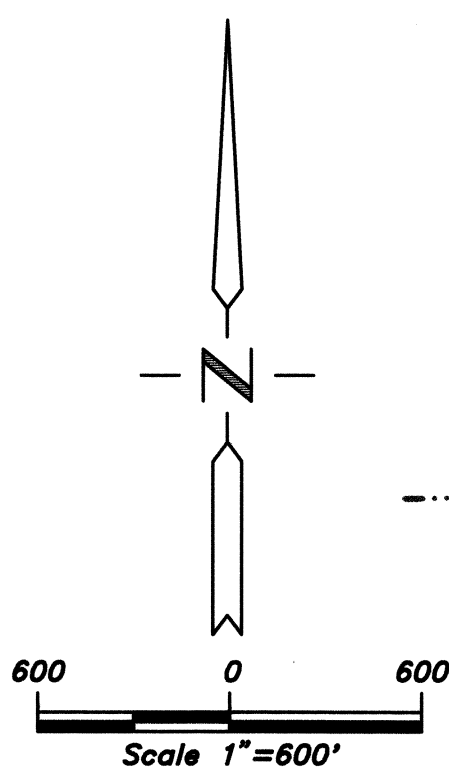

LEGEND

- Set 5/8" rebar w/ 3" Alum. Cap. marked for Appropriate Cor., as noted. Found B.L.M. Brass Cap - Sec. Cor. - Unless Otherwise Noted. Found B.L.M. Brass Cap - 1/4" Sec. Cor. - Unless Otherwise Noted. Existing Town of Panaca Town Limits. Area of Annexation - Proposed Town of Panaca Town Limits.

REFERENCE MAPS

- 1. Map of Town of Panaca, Book Plat 'A', Page 34, dated 03/06/33. 2. 1994 B.L.M. Independent Resurvey of Sec.'s 4, 5, 8 & 9, T. 2 S., R. 68 E., M.D.M. 3. Map of Town of Panaca, showing street name changes, Book Plat 'A', Page 210.

SURVEYOR'S CERTIFICATE

I, Frank C. Hulse, a Professional Land Surveyor registered in the State of Nevada, certify that: 1. This plat represents the results of a survey conducted under my direct supervision of the instance of the Town of Panaca. 2. The lands surveyed lie within Sec.'s 4, 5, 8 & 9, T. 2 S., R. 68 E., M.D.M., Town of Panaca, Lincoln County, Nevada, and the survey was completed on Jan. 14, 1998. 3. This plat complies with the applicable state statutes and any local ordinances in effect on the date that the Governing Body gave its final approval. 4. The monuments depicted on this plat are of the character shown, occupy the positions indicated and are of sufficient number and durability.

Signature of Frank C. Hulse, Professional Land Surveyor, Nevada Certificate No. 6498.



LINCOLN COUNTY COMMISSION ACCEPTANCE

This map has been reviewed and accepted this 20th day of Jan., 1998, by the Lincoln County Commissioners as an Annexation Map for the Town of Panaca.

Signature of Chairman Edward S. Wright, Lincoln County Commissioners, Date 1-20-98. Signature of Clerk Anne Hogan, Date 1-20-98.

ACCEPTANCE-ANNEXATION to the TOWN of PANACA

On this 20th day of Jan., 1998, the Town Board of the Town of Panaca did accept on behalf of the public, the Tracts of Land as shown hereon, to be Annexed to the Town of Panaca; said Tracts of Land to become a part thereof.

Signature of Chairman Robert W. Buckley, Panaca Town Board, Date.

LEGAL DESCRIPTION of ANNEXATION AREA 'A'

A parcel of land situated within Sec.'s 4, 8 & 9, T. 2 S., R. 68 E., M.D.M., Town of Panaca, Lincoln County, Nevada, being more particularly described as follows: Beginning at the SE Cor. of said Sec. 9, said point being the SE Cor. of the Area to be Annexed, and the Point of Beginning; Thence N. 00'39'03" W. along the east boundary line of said Sec. 9, a distance of 5340.49 feet to the NE Cor. of said Sec. 9; Thence N. 00'49'14" W. along the east boundary line of said Sec. 4, a distance of 1313.78 feet to the S1/16 Cor. between said Sec. 4, and Sec. 3, of said Township and Range, said point being the NE Cor. of the Area to be Annexed; Thence S. 89'14'49" W. along the S1/16 line of said Sec. 4, a distance of 3964.98 feet to the SW1/16 Cor. of said Sec. 4, and an Existing Cor. of the Town of Panaca; Thence S. 00'45'20" E. along the Existing Boundary Line of the Town of Panaca a distance of 1319.51 feet to the W1/16 Cor. between said Sec.'s 4 and 9, said point being an Existing Cor. of the Town of Panaca; Thence N. 89'11'34" E. continuing along the said Existing Boundary Line a distance of 1330.05 feet to the S1/4 Cor. of said Sec. 4, said point being an Existing Cor. of the Town of Panaca; Thence S. 00'38'00" E. a distance of 3974.76 feet to the C-S1/16 Cor. of said Sec. 9, and the Existing SE Cor. of the Town of Panaca; Thence S. 89'36'45" W. along the Existing South Boundary Line of the Town of Panaca a distance of 2647.83 feet to the S1/16 Cor. between said Sec.'s 8 & 9; Thence S. 89'08'09" W. continuing along said South Boundary Line a distance of 1324.08 feet to the SE1/16 Cor. of said Sec. 8, and the Existing SW Cor. of the Town of Panaca; Thence S. 00'48'00" E. a distance of 1319.80 feet to the E1/16 Cor. between said Sec. 8, and Sec. 17, of said Township and Range, said point being the SW Cor. of the Area to be Annexed; Thence N. 89'04'58" E. along the south boundary line of said Sec. 8, a distance of 1324.85 feet to the SE Cor. of said Sec. 8; Thence N. 89'54'53" E. along the south boundary line of said Sec. 9, a distance of 5281.48 feet to the SE Cor. of said Sec. 9, and the Point of Beginning; Containing 562.79 Acres, more or less.

LEGAL DESCRIPTION of ANNEXATION AREA 'B'

A parcel of land described as the SE1/4 SE1/4, Sec. 5, T. 2 S., R. 68 E., M.D.M., Town of Panaca, Lincoln County, Nevada, being more particularly described as follows: Beginning at the SE Cor. of said Sec. 5, said point being the SE Cor. of the Area to be Annexed and an Existing Cor. of the Town of Panaca; Thence S. 89'17'58" W. along the south boundary line of said Sec. 5, and the Existing boundary line of the Town of Panaca, a distance of 1322.55 feet to the E1/16 Cor. between said Sec. 5, and Sec. 8, of said Township & Range; Thence N. 00'50'22" W. a distance of 1318.47 feet to the SE1/16 Cor. of said Sec. 5, said point being the NW Cor. of the Area to be Annexed; Thence N. 89'17'08" E. a distance of 1323.08 feet to the S1/16 Cor. between said Sec. 5 and Sec. 4, of said Township and Range, said point being the NE Cor. of the Area to be Annexed and common with an Existing Cor. of the Town of Panaca; Thence S. 00'48'59" E. along an Existing Boundary Line of the Town of Panaca a distance of 1318.79 feet to the SE Cor. of said Sec. 5, and the Point of Beginning; Containing 40.04 Acres, more or less.

ANNEXATION MAP for Town of Panaca Situated in Sec.'s 4,5,8 & 9, T. 2 S., R. 68 E., M.D.M., Town of Panaca, Lincoln County, Nevada

No. 110414 Filed at the request of THE OWENS SURVEYING OUTFIT: Date Feb. 6, 1998 At 9:55a.m. Book Plat B Page 90

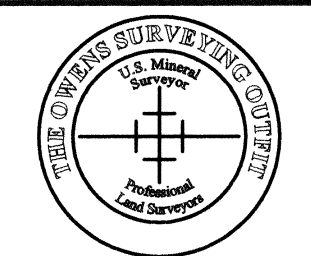

THE OWENS SURVEYING OUTFIT Project Mineral, Land Surveying throughout the West! P.O. Box 540 99 W. Hollywood Placita Nevada 89043 Tel: 702-962-5115 Fax: 702-962-5116

Lincoln County, Nevada Records Yuriko Setzer, Recorder. Fee Deputy Zella Bauer