

LEGEND

- Found 5/8" rebar w/ plastic cap marked "HULSE PLS 6498".
- Set 5/8" rebar w/ plastic cap marked "HULSE PLS 6498".
- Found State of Nevada D.O.T. R/W Monument, station as noted.
- ⊕ Found Monument as Noted - Sec. Cor.

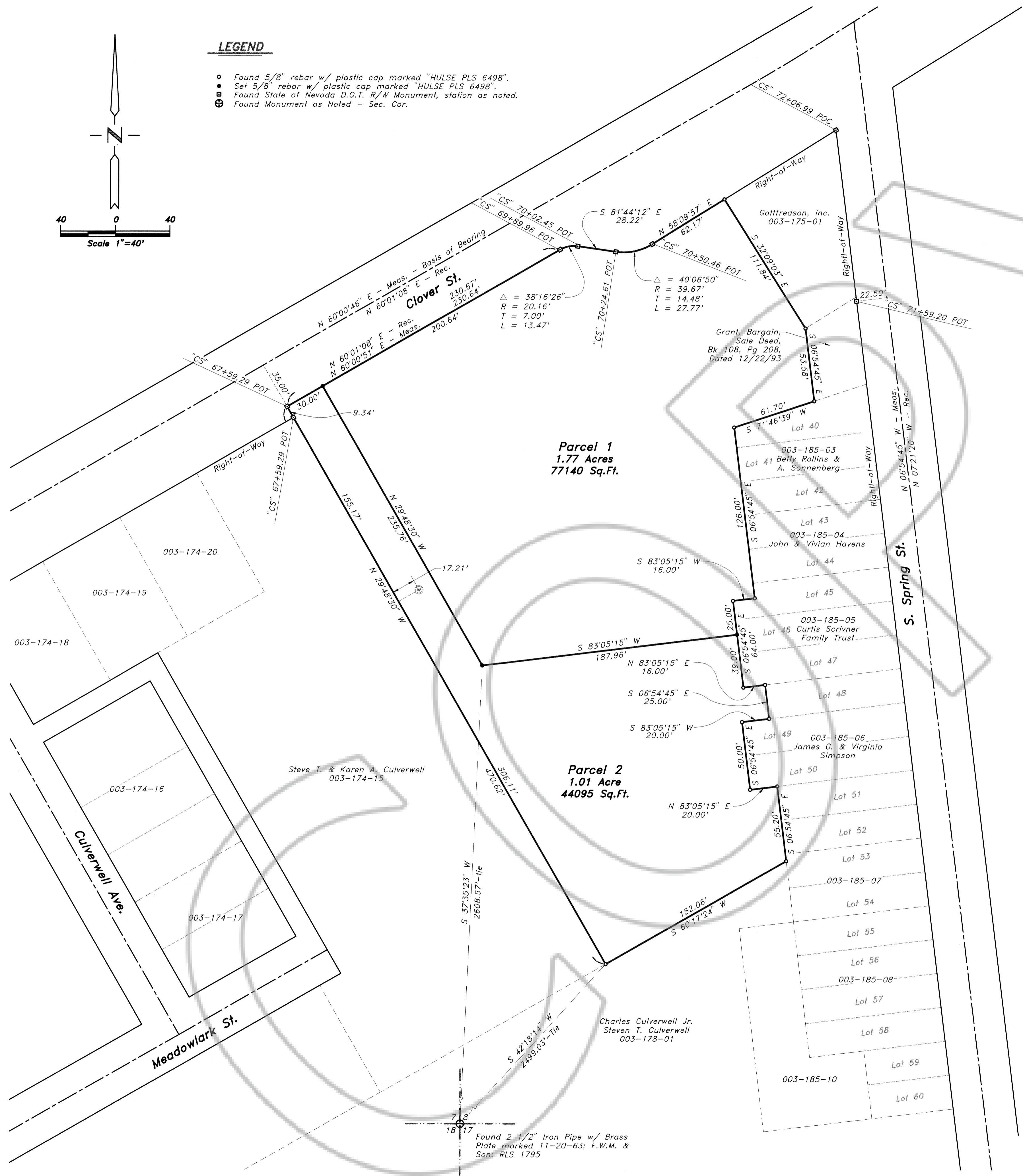

SURVEYOR'S CERTIFICATE

I, Frank C. Hulse, a Professional Land Surveyor registered in the State of Nevada, certify that:

- This plat represents the results of a survey conducted under my direct supervision of the instance of Charles W. Culverwell & Steven T. Culverwell, owners.
- The lands surveyed lie within Sec. 8, T. 4 S., R. 67 E., M.D.M., City of Caliente, Lincoln County, Nevada, and the survey was completed on January 7, 1998.
- This plat complies with the applicable state statutes and any local ordinances in effect on the date that the Governing Body gave its final approval.
- The monuments depicted on this plat are of the character shown, occupy the positions indicated and are of sufficient number and durability.

Frank C. Hulse
 Frank C. Hulse
 Professional Land Surveyor
 Nevada Certificate No. 6498



OWNER'S CERTIFICATE

We, Charles W. Culverwell & Steven T. Culverwell, do hereby certify that being the owners of the land hereon shown, have caused this property to be platted into parcels, and easements as shown and, do hereby dedicate all shown public utility easements to the public utility agencies for the construction and maintenance of surface and subterranean utilities, and do hereby consent to the preparation and recordation of this parcel map.

Charles W. Culverwell 2-4-98 Date *Steven T. Culverwell* 4 FEB 98 Date
 Charles W. Culverwell Date Steven T. Culverwell Date

ACKNOWLEDGEMENT

State of Nevada SS
 County of Lincoln

This instrument was acknowledged before me on 2-4-98 by Charles W. Culverwell & Steven T. Culverwell.

Mary Cardinal
 My Commission expires: Nov. 10, 2001

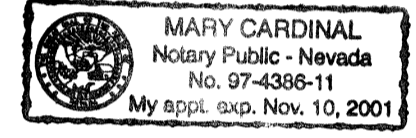

CITY OF CALIENTE APPROVAL

This map has been reviewed and approved this 22nd day of January 1998, by the City of Caliente, City Council, as a Parcel Map.

Jerry Pulley 2/5/98 Date
 Mayor
 City of Caliente
M. M. Hales 2-5-98 Date
 Affect: Clerk

ZONING AND PLANNING APPROVAL

This is to certify that the Chairman of the City of Caliente Planning Commission, State of Nevada, did on this 4th day of February, 1998, approve for purposes of land division and accept in behalf of the public, this map and any parcels of land offered for dedication for public use in conformity with the terms of the offer of dedication as per N.R.S. 278.010 through 278.630, inclusive.

Carol Lee Simpson 2-4-98 Date
 Chairman
 City of Caliente, Planning Commission

STATEMENT

Any subsequent changes to this map should be examined and may be determined by reference to the County Recorder's Cumulative Map Index, N.R.S. 278.5695.

BASIS OF BEARING

The Basis of Bearing is the Centerline of Clover St. which bears N. 60°01'08" E. as shown on the State of Nevada Department of Transportation, R/W Division, R/W Plans for Clover Street dated 07/18/94.

REFERENCE MAPS

- State of Nevada D.O.T., R/W Division, R/W Plans for Clover Street dated 07/18/94.
- Parcel Map Book Plat 'A', Page 340, dated 04/25/91.
- Compiled Map of the City of Caliente by Frank Walker, Book Plat 'A', Page 47.
- Revised Map of Block 12, City of Caliente, by Frank Walker dated 07/01/42, Book Plat 'A', Page 60.
- Map of Modern Townsite City of Caliente, by Frank Walker dated 02/05/31, Book Plat 'A', Page 64.

PARCEL MAP		No. 110-113
for Charles W. Culverwell & Steven T. Culverwell		Filed at the request of THE OWENS SURVEYING OUTFIT:
Sited in Sec. 8, T. 4 S., R. 67 E., M.D.M., City of Caliente, Lincoln County, Nevada		Date FEB 6, 1998 At 9:40 A.M.
 THE OWENS SURVEYING OUTFIT Project Mineral, Land Surveying throughout the West		Book Plat "B" Page 89
P.O. Box 540 99 W. Hollywood Pioche Nevada 89043 Tel : 702-962-5115 Fax : 702-962-5116		Lincoln County, Nevada Records Yuriko Setzer, Recorder <i>Yuriko Setzer</i> Recorder Feb. 2 nd 1998 Deputy