

SURVEYOR'S CERTIFICATE

I, Frank C. Hulse, a Professional Land Surveyor registered in the State of Nevada, certify that:

- This plat represents the results of a survey conducted under my direct supervision at the instance of Raymond & Geraldine Trousdale, owners.
- The lands surveyed lie within Sec. 14, T. 1 N., R. 67 E., M.D.M., Town of Pioche, Lincoln County, Nevada, and the survey was completed on Aug. 5, 1997.
- This plat complies with the applicable state statutes and any local ordinances in effect on the date that the Governing Body gave its final approval.
- The monuments depicted on this plat are of the character shown, occupy the positions indicated and are of sufficient number and durability.



Frank C. Hulse
Frank C. Hulse
 Professional Land Surveyor
 Nevada Certificate No. 6498

OWNER'S CERTIFICATE

We, Raymond Trousdale & Geraldine Trousdale, do hereby certify that being the owners of the land hereon shown, have caused this property to be platted into parcels, and easements as shown and, do hereby dedicate all shown public utility easements to the public utility agencies for the construction and maintenance of surface and subterranean utilities, and do hereby consent to the preparation and recordation of this parcel map.

Raymond Trousdale 1-21-98 *Geraldine Trousdale* 1-21-98
 Raymond Trousdale Date Geraldine Trousdale Date

ACKNOWLEDGEMENT

State of Nevada
 County of Lincoln SS
 CLARK
 This instrument was acknowledged before me on 1/21/98 by
 Raymond Trousdale & Geraldine Trousdale.

Roger Friend
 My Commission expires: March 20, 2001

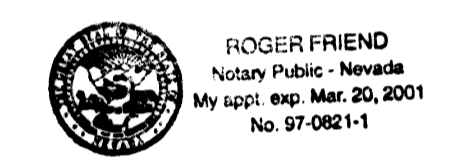

LINCOLN COUNTY COMMISSION APPROVAL

This map has been reviewed and approved this 6th day of Oct., 1997, by the Lincoln County Commissioners as a Parcel Map.

Edward E. Wright 6 Oct 97
 Chairman Lincoln County Commissioners Date

Janne Hogan 1-6-98
 Affect. Clerk Date

ZONING AND PLANNING APPROVAL

This is to certify that the Director of Zoning and Comprehensive Planning, Lincoln County, Nevada, did on this day of 1997, approve for purposes of land division and accept in behalf of the public, this map and any parcels of land offered for dedication for public use in conformity with the terms of the offer of dedication as per N.R.S. 278.010 through 278.630, inclusive.

Varla S. Highlee 09-28-97
 Director Zoning and Comprehensive Planning, Lincoln County, Nevada Date

STATEMENT

Any subsequent changes to this map should be examined and may be determined by reference to the County Recorder's Cumulative Map Index, N.R.S. 278.5695.

BASIS OF BEARING

The Basis of Bearing is a line between the SE Cor. of Sec. 14, T. 1 N., R. 67 E., M.D.M., and the NE Cor. of Parcel 2 of P/M Book "A", Page 196, as shown on said Parcel Map, which bears N. 00°14'52" W.

REFERENCE DOCUMENT

- 1. Parcel Map Book "A", Page 196, dated 12/02/82.

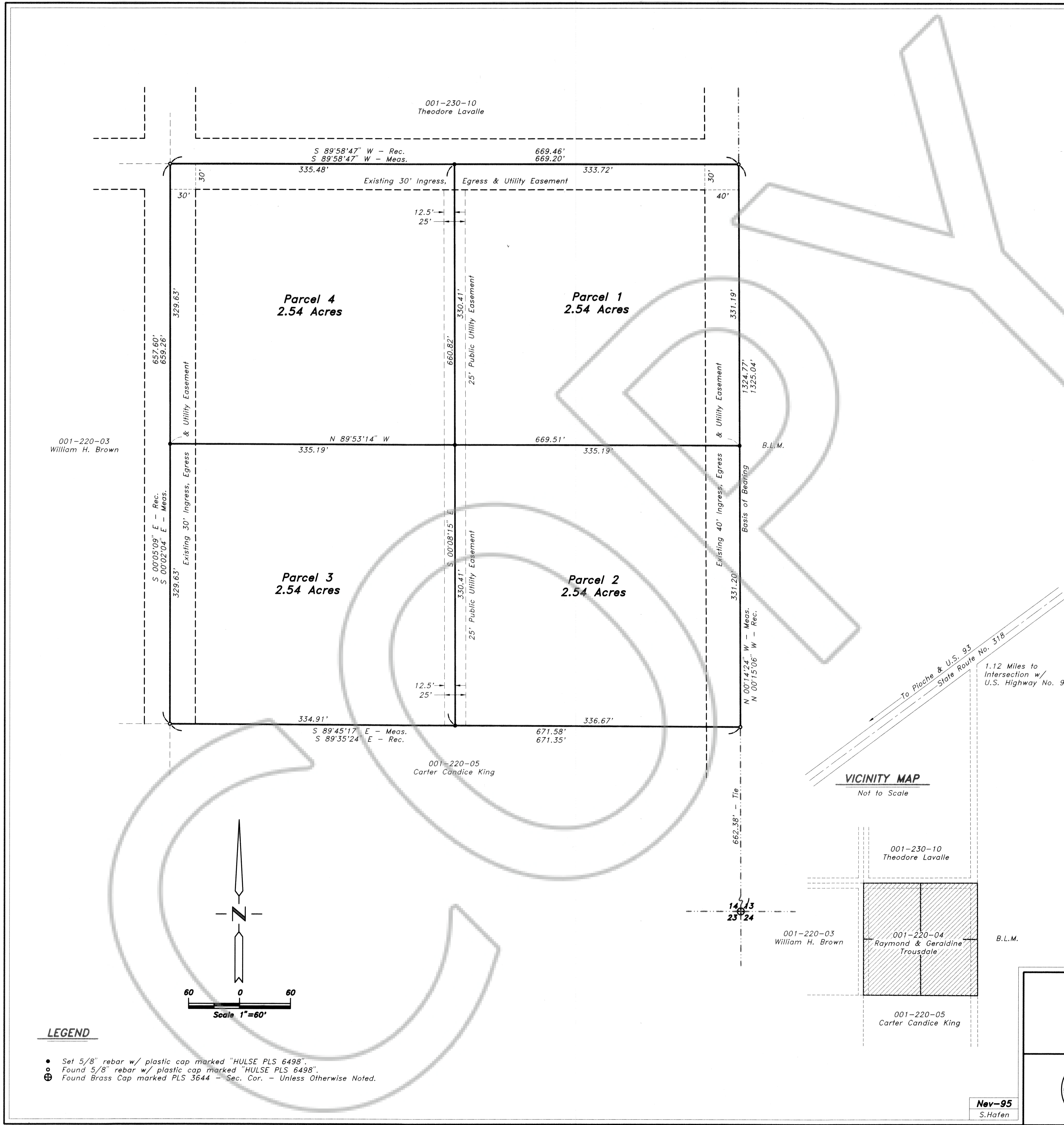

LEGEND

- Set 5/8" rebar w/ plastic cap marked "HULSE PLS 6498"
- Found 5/8" rebar w/ plastic cap marked "HULSE PLS 6498"
- ⊕ Found Brass Cap marked PLS 3644 - Sec. Cor. - Unless Otherwise Noted.

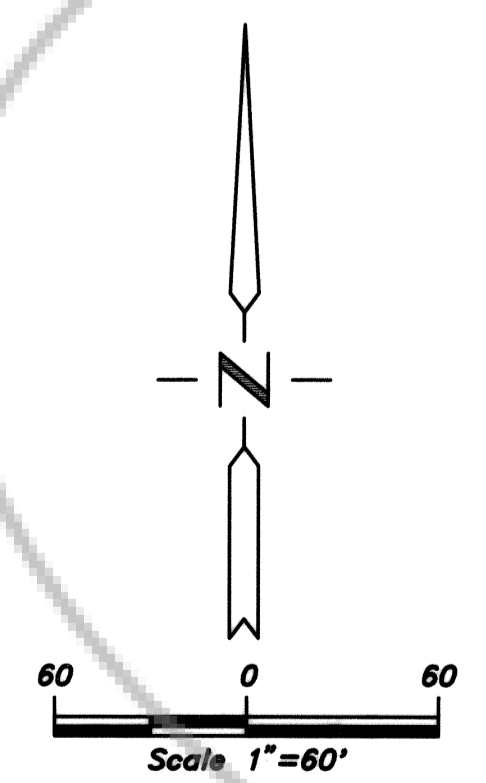

VICINITY MAP
 Not to Scale

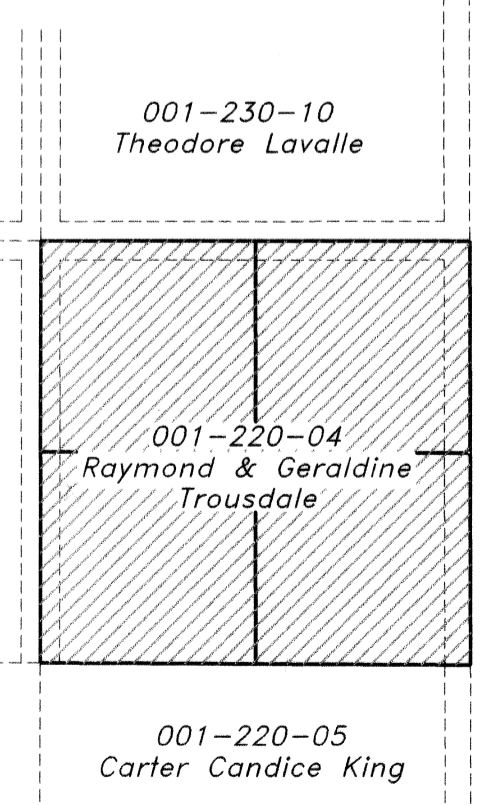
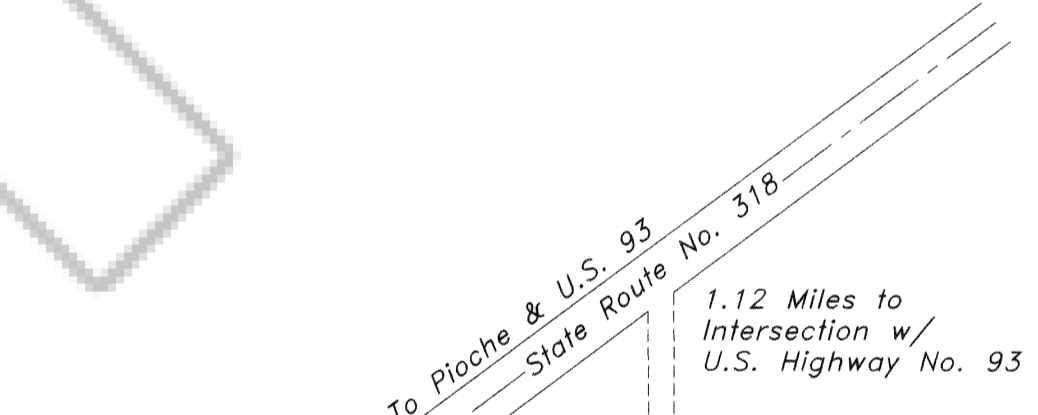

PARCEL MAP
 for
Raymond & Geraldine Trousdale
 A Division of Parcel 6, P/M Book "A", Page 196,
 Situated in Sec. 14, T. 1 N., R. 67 E., M.D.M.,
 Town of Pioche, Lincoln County, Nevada

No. **110386**
 Filed at the request of
THE OWENS SURVEYING OUTFIT
 Date Jan. 28, 1998 9:40 a.m.
 Book B Page 88
 Of Parcel Maps
 Official Records Book No. _____
 Lincoln County, Nevada Records
Yurko Setzer, Recorder
 Fee 17.00 Deputy Prucha

THE OWENS SURVEYING OUTFIT
 Project Manual, Land Surveying throughout the West!
 P.O. Box 540
 99 W. Hollywood
 Pioche, Nevada 89043
 Tel: 702-962-5116
 Fax: 702-962-5116

Nev-95
 S. Hafen