

SURVEYOR'S CERTIFICATE

I, Frank C. Hulse, a Professional Land Surveyor registered in the State of Nevada, certify that:

- This plat represents the results of a survey conducted under my direct supervision at the instance of Charles Culverwell Jr. & Steven T. Culverwell, owners.
- The lands surveyed lie within Sec. 8, T. 4 S., R. 67 E., M.D.M., City of Caliente, Lincoln County, Nevada, and the survey was completed on January 7, 1998.
- This plat complies with the applicable state statutes and any local ordinances in effect on the date that the Governing Body gave its final approval.
- The monuments depicted on this plat are of the character shown, occupy the positions indicated and are of sufficient number and durability.



STATEMENT

Any subsequent changes to this map should be examined and may be determined by reference to the County Recorder's Cumulative Map Index, N.R.S. 278.5695.

BASIS OF BEARING

The Basis of Bearing is the Centerline of Clover St. which bears N. 60°01'08" E. as shown on the State of Nevada Department of Transportation, R/W Division, R/W Plans for Clover Street dated 07/18/94.

REFERENCE MAPS

- State of Nevada D.O.T., R/W Division, R/W Plans for Clover Street dated 07/18/94, Parcel Map Book Plat 'A', Page 340, dated 04/25/91.
- Compiled Map of the City of Caliente by Frank Walker, Book Plat 'A', Page 47.
- Revised Map of Block 12, City of Caliente, by Frank Walker dated 07/01/42, Book Plat 'A', Page 60.
- Map of Modern Townsite City of Caliente, by Frank Walker dated 02/05/31, Book Plat 'A', Page 64.

LEGEND

- Set 5/8" rebar w/ plastic cap marked "HULSE PLS 6498".
- ⊕ Found State of Nevada D.O.T. R/W Monument, station as noted.
- ⊙ Found Monument as Noted - Sec. Cor.
- ⊗ Found Water Well.

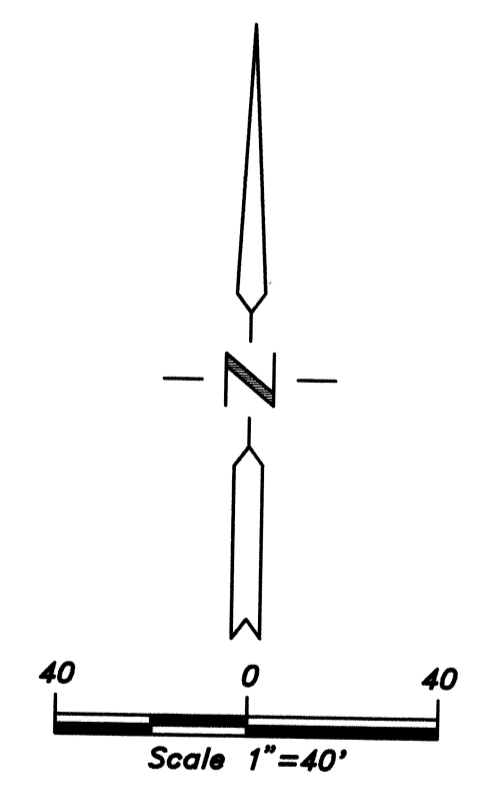
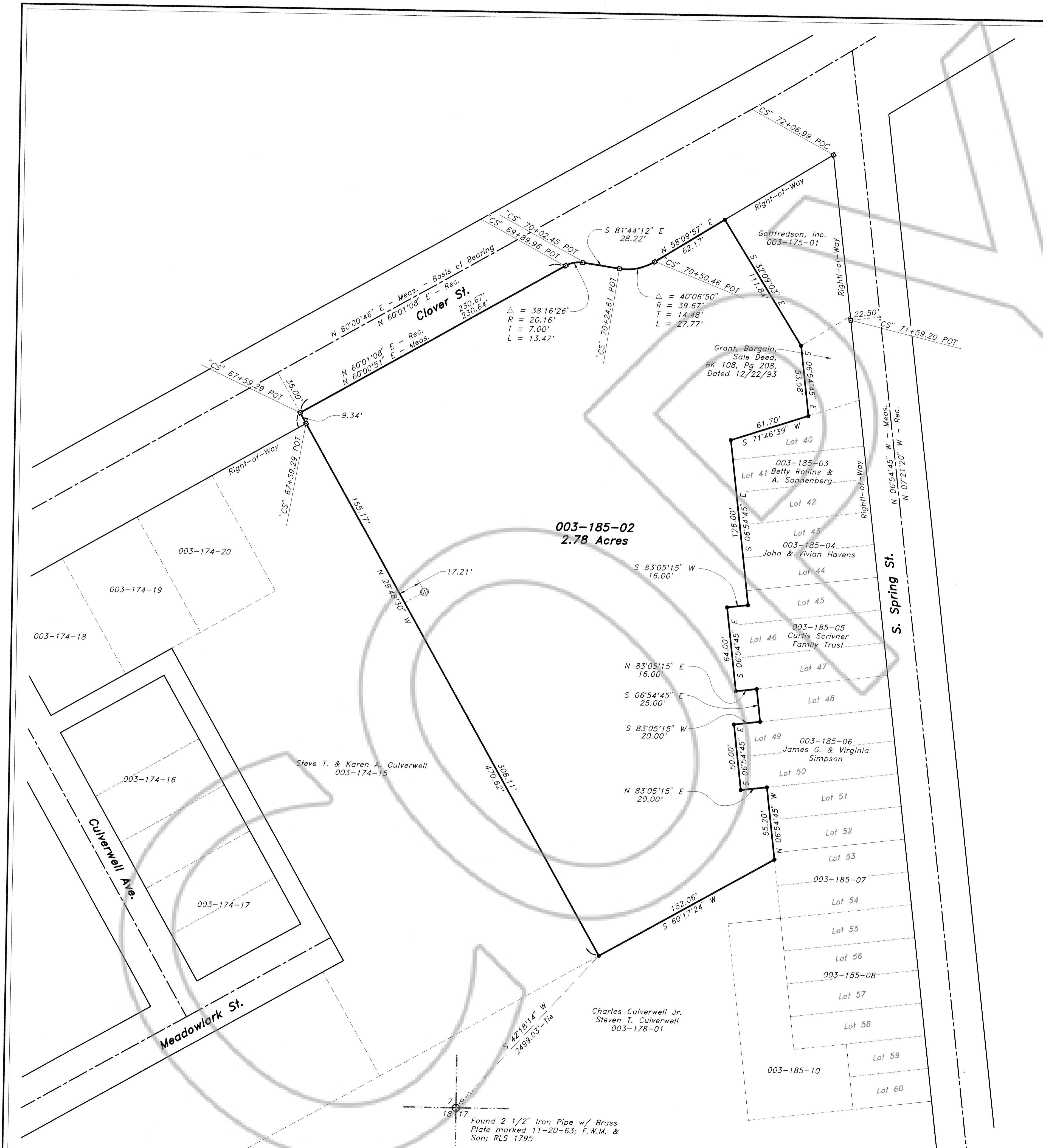

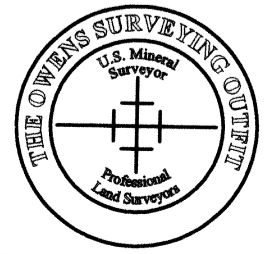
RECORD OF SURVEY		No. 110385
for Charles Culverwell Jr. & Steven T. Culverwell		Filed at the request of THE OWENS SURVEYING OUTFIT:
Situating In Sec. 8, T. 4 S., R. 67 E., M.D.M., City of Caliente, Lincoln County, Nevada		Date Jan 28, 1998 At 9:37 a.m.
		Book Plat B , Page 87
THE OWENS SURVEYING OUTFIT Project Mineral Land Surveying Throughout the West		Lincoln County, Nevada Records Yuriko Setzer, Recorder
P.O. Box 540 99 W. Hollywood Pioche Nevada 89043 Tel: 702-962-5115 Fax: 702-962-5116		Nuriko Setzer Recorder Fee: \$0.00 Deputy John P. Boucher

Nev-123
S.Hafen