

SURVEYOR'S CERTIFICATE

I, Frank C. Hulse, a Professional Land Surveyor registered in the State of Nevada, certify that:

1. This plat represents the results of a survey conducted under my direct supervision at the instance of Jimmie Rosa, owner.
2. The lands surveyed lie within Sec. 11, T. 1 N., R. 69 E., M.D.M., Eagle Valley, Lincoln County, Nevada, and the survey was completed on Nov. 3, 1997.
3. This plat complies with the applicable state statutes and any local ordinances in effect on the date that the Governing Body gave its final approval.
4. The monuments depicted on this plat are of the character shown, occupy the positions indicated and are of sufficient number and durability.

Frank C. Hulse
 Frank C. Hulse
 Professional Land Surveyor
 Nevada Certificate No. 6498

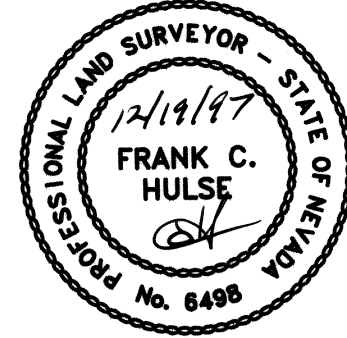

OWNER'S CERTIFICATE

I, Jimmie Rosa, do hereby certify that being the owner of the land hereon shown, have caused this property to be platted into parcels, and easements as shown and, do hereby dedicate all shown public utility easements to the public utility agencies for the construction and maintenance of surface and subterranean utilities, and do hereby consent to the preparation and recordation of this parcel map.

Jimmie Rosa 11-3-97
 Jimmie Rosa Date

ACKNOWLEDGEMENT

State of Nevada SS
 County of Lincoln

This instrument was acknowledged before me on 11-3-97 by
 Jimmie Rosa.

Judy A. Eichart
 Judy A. Eichart

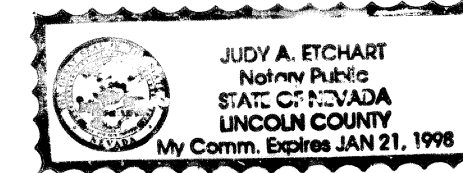

My Commission expires: 1-21-98

LINCOLN COUNTY COMMISSIONER APPROVAL

This map has been reviewed and approved this 19th day of December 1997, by the Lincoln County Commissioners as a Parcel Map.

Edward E. Wright 19 Dec 97
 Chairman Date
 Lincoln County Commissioners

Connie Hogan 1-6-98
 Clerk: Attest Date

ZONING AND PLANNING APPROVAL

This is to certify that the Director of Zoning and Comprehensive Planning, Lincoln County, Nevada, did on this _____ day of _____, 199____, approve for purposes of land division and accept in behalf of the public, this map and any parcels of land offered for dedication for public use in conformity with the terms of the offer of dedication as per N.R.S. 278.010 through 278.630, inclusive.

Saraine Carmosino 12-8-97
 Director Date
 Zoning and Comprehensive Planning, Lincoln County, Nevada

STATEMENT

Any subsequent changes to this map should be examined and may be determined by reference to the County Recorder's Cumulative Map Index, N.R.S. 278.5695.

BASIS OF BEARING

The Basis of Bearing is a line between the W1/4 Cor. of Sec. 11, T. 1 N., R. 69 E., and the NW Cor. of said Sec. 11, which bears N. 00°54'20" E..

REFERENCE DOCUMENTS

1. Grant, Bargain and Sale Deed Instr. No. 77902, Book 55 Page 286, dated 05/27/83.
2. 1934 G.L.O. Independent Resurvey of T. 1 N., R. 69 E., M.D.M..

LEGEND

- Set 5/8" rebar w/ plastic cap marked "HULSE PLS 6498".
- ⊕ Found 5/8" rebar w/ plastic cap marked "HULSE PLS 6498".
- ⊙ Found G.L.O. Brass Cap - Sec. Cor. - Unless Otherwise Noted.
- ⊙ Found G.L.O. Brass Cap - 1/4 Sec. Cor. - Unless Otherwise Noted.

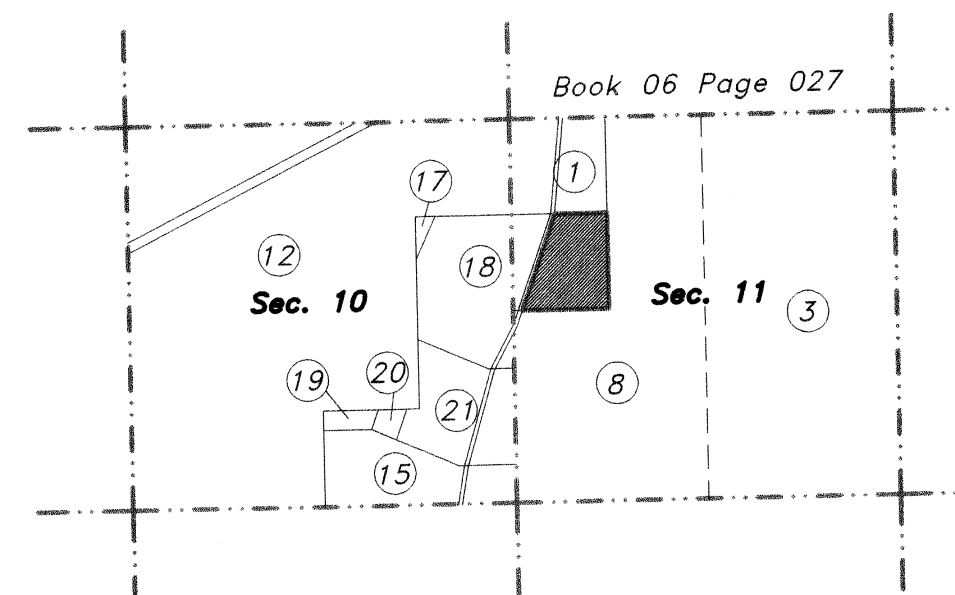

VICINITY MAP
Not to Scale

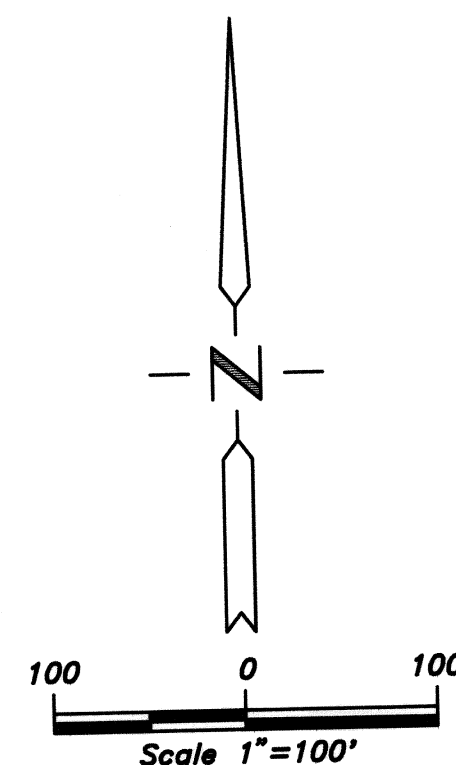

SUBSEQUENT PARCEL MAP for Jimmie Rosa Situated In Sec. 11, T. 1 N., R. 69 E., M.D.M., Eagle Valley, Lincoln County, Nevada	No. 110301 Filed at the request of THE OWENS SURVEYING OUTFIT: Date <u>1-7-98</u> At <u>10:07 a.m.</u> Book <u>B</u> Page <u>81</u> Of Parcel Maps
	Official Records Book No. _____ Lincoln County, Nevada Records Yuriko Setzer, Recorder Fee <u>17.00</u> Deputy <i>[Signature]</i>
THE OWENS SURVEYING OUTFIT Project Mineral, Land Surveying throughout the West: P.O. Box 540 40 Main St. Pioche, Nevada 89043 Tel: 702-962-5116 Fax: 702-962-5116	

Nev-38
 S.Hafen