

Job No. Nev-20

**MAP OF PROPOSED  
UTILITY EASEMENT**

Crossing the lands of  
Don Vincent  
Sec. 15, T. 1 N., R. 67 E., M.D.M.,  
Lincoln County, Nevada

Nev-20

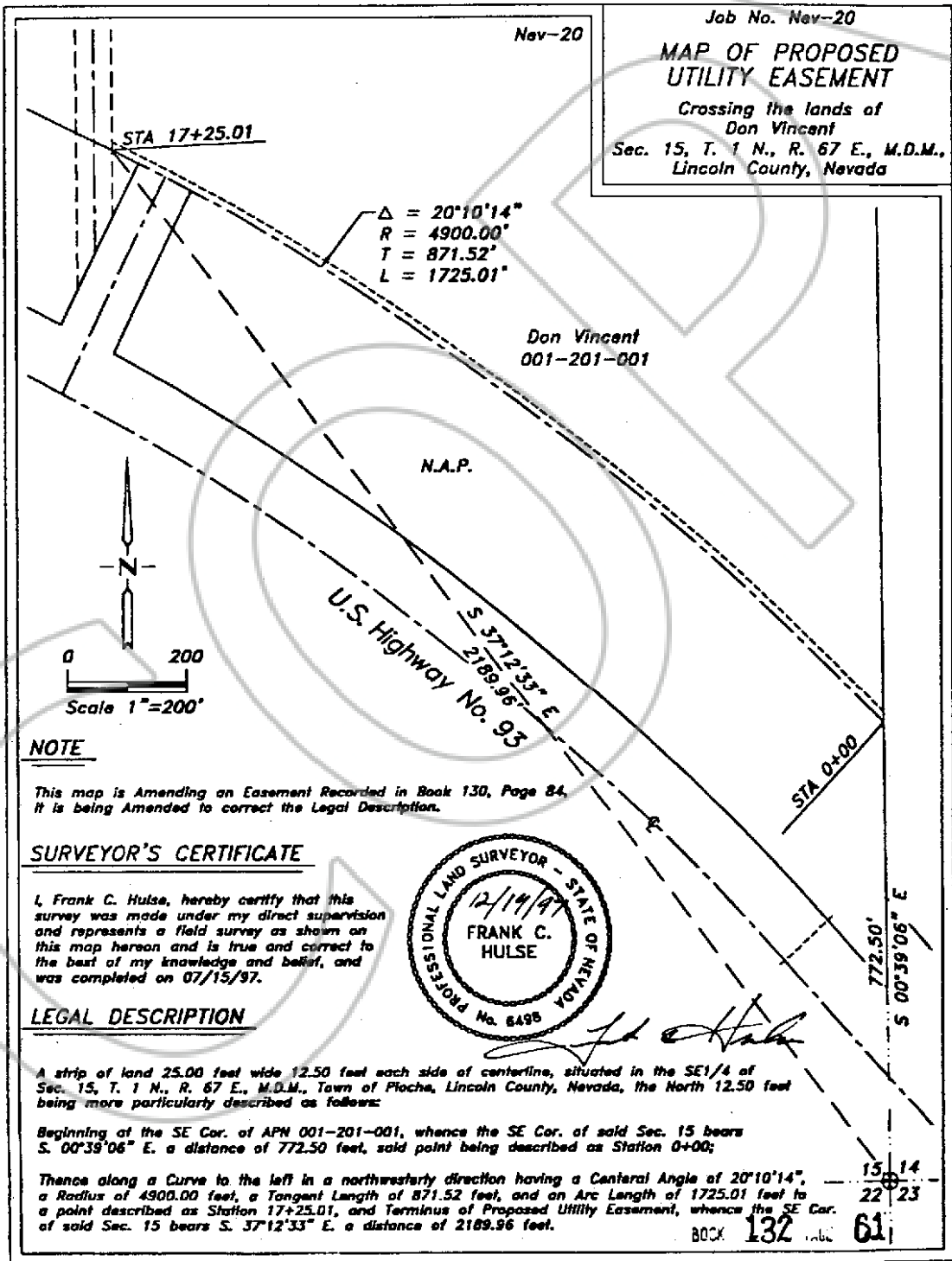

$\Delta = 20^{\circ}10'14''$   
 $R = 4900.00'$   
 $T = 871.52'$   
 $L = 1725.01'$

Don Vincent  
001-201-001

N.A.P.

U.S. Highway No. 93  
 S  $37^{\circ}12'33''$  E  
 2189.96'

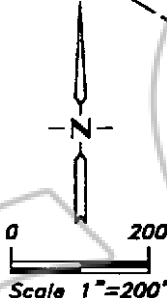

**NOTE**

This map is Amending an Easement Recorded in Book 130, Page 84. It is being Amended to correct the Legal Description.

**SURVEYOR'S CERTIFICATE**

I, Frank C. Hulse, hereby certify that this survey was made under my direct supervision and represents a field survey as shown on this map hereon and is true and correct to the best of my knowledge and belief, and was completed on 07/15/97.



**LEGAL DESCRIPTION**

A strip of land 25.00 feet wide 12.50 feet each side of centerline, situated in the SE 1/4 of Sec. 15, T. 1 N., R. 67 E., M.D.M., Town of Pioche, Lincoln County, Nevada, the North 12.50 feet being more particularly described as follows:

Beginning at the SE Cor. of APN 001-201-001, whence the SE Cor. of said Sec. 15 bears S.  $00^{\circ}39'06''$  E. a distance of 772.50 feet, said point being described as Station 0+00;

Thence along a Curve to the left in a northwesterly direction having a Central Angle of  $20^{\circ}10'14''$ , a Radius of 4900.00 feet, a Tangent Length of 871.52 feet, and an Arc Length of 1725.01 feet to a point described as Station 17+25.01, and Terminus of Proposed Utility Easement, whence the SE Cor. of said Sec. 15 bears S.  $37^{\circ}12'33''$  E. a distance of 2189.96 feet.

BOOK 132 PAGE 61

COPY

NO. 110247  
FILED AND RECORDED AT REQUEST OF  
OWENS SURVEYING OUTFIT  
DECEMBER 19, 1997  
AT 55 MINUTES PAST 9 O'CLOCK  
AM IN BOOK 132 OF OFFICIAL  
RECORDS PAGE 61 LINCOLN  
COUNTY, NEVADA  
YURIKO SETZER  
BY Leslie Brucher COUNTY RECORDER DEPUTY