

SURVEYOR'S CERTIFICATE

78
391

I, Frank C. Hulse, a Professional Land Surveyor registered in the State of Nevada, certify that:

- This plat represents the results of a survey conducted under my direct supervision at the instance of Sandra Webster, Valerie K. Culverwell, Steven Culverwell and Charles W. Culverwell, Jr., owners.
- The lands surveyed lie within Sec.'s 8 & 17, T. 4 S., R. 67 E., M.D.M., Lincoln County, Nevada, and the survey was completed on Oct. 28, 1997.
- This plat complies with the applicable state statutes and any local ordinances in effect on the date that the Governing Body gave its final approval.
- The monuments depicted on this plat are of the character shown, occupy the positions indicated and are of sufficient number and durability.

Frank C. Hulse
Frank C. Hulse
 Professional Land Surveyor
 Nevada Certificate No. 6498



STATEMENT

Any subsequent changes to this map should be examined and may be determined by reference to the County Recorder's Cumulative Map Index, N.R.S. 278.5695.

BASIS OF BEARING

The Basis of Bearing is a line between the SW Cor. of Sec. 8, T. 4 S., R. 67 E., M.D.M., and the SE Cor. of said Sec. 8, as shown on the 1994 B.L.M. Dependent Resurvey of said Sec. 8, which bears N. 88°49'44" E..

REFERENCE MAPS

- 1994 B.L.M. Dependent Resurvey of Sec.'s withing T. 4 S., R. 67 E., M.D.M.

LEGEND

- Set 5/8" rebar w/ plastic cap marked "HULSE PLS 6498".
- Found 5/8" rebar w/ plastic cap marked "HULSE PLS 6498".
- ⊙ Found G.L.O. Brass Cap - Sec. Cor. - Unless Otherwise Noted.
- ⊙ Found G.L.O. Brass Cap - 1/4 Sec. Cor. - Unless Otherwise Noted.

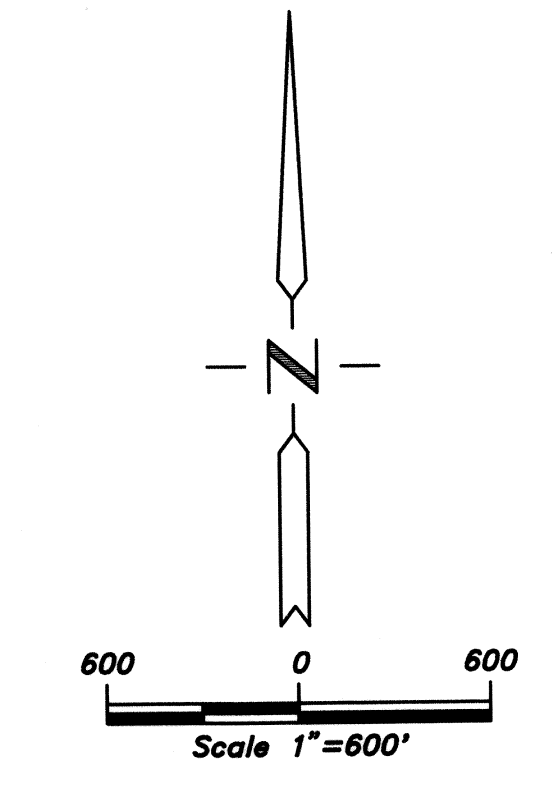
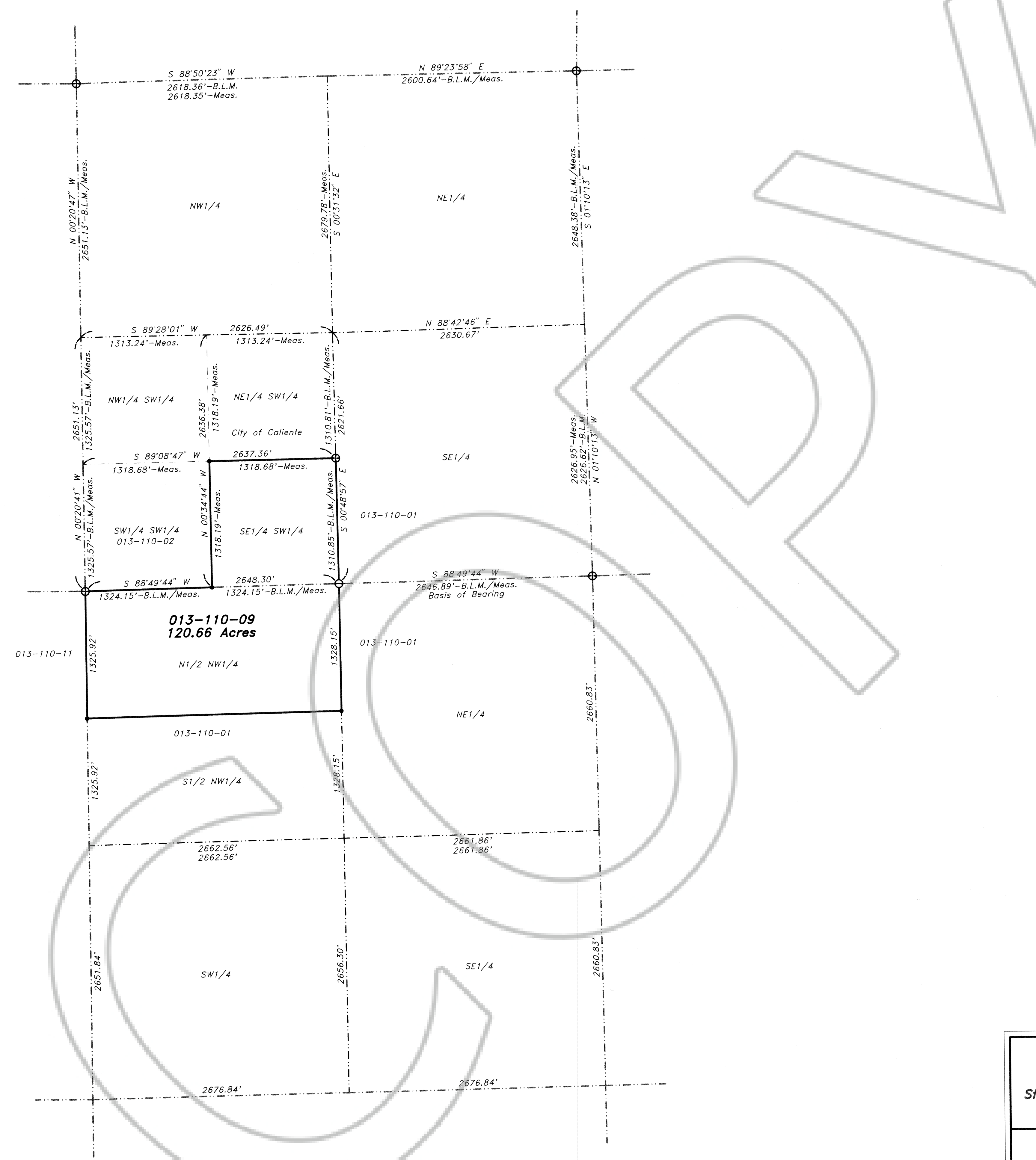

Nev-100
S.Hafen

RECORD OF SURVEY	
for Sandra Webster, Valerie K. Culverwell, Steven Culverwell & Charles W. Culverwell, Jr. Sited in Sec.'s 17, T. 4 S., R. 67 E., M.D.M., Lincoln County, Nevada	
	THE OWENS SURVEYING OUTFIT Project Mutual, Land Surveying Throughout the West P.O. Box 540 99 W. Hollywood Pioche, Nevada 89043 Tel: 702-962-5115 Fax: 702-962-5116
No. 110205 Filed at the request of THE OWENS SURVEYING OUTFIT: Date Dec. 8, 1997 At 12:36 P.M. Book Plat B Page 78	Lincoln County, Nevada Records Yuriko Setzer, Recorder <i>Yuriko Setzer</i> Recorder Feat. T. Ed Deputy