

SURVEYOR'S CERTIFICATE

I, Frank C. Hulse, a Professional Land Surveyor registered in the State of Nevada, certify that:

- This plat represents the results of a survey conducted under my direct supervision at the instance of James Vincent, owner.
- The lands surveyed lie within Sec. 15, T. 1 N., R. 67 E., M.D.M., Town of Pioche, Lincoln County, Nevada, and the survey was completed on July 9, 1997.
- This plat complies with the applicable state statutes and any local ordinances in effect on the date that the Governing Body gave its final approval.
- The monuments depicted on this plat are of the character shown, occupy the positions indicated and are of sufficient number and durability.

Frank C. Hulse
 Frank C. Hulse
 Professional Land Surveyor
 Nevada Certificate No. 6498
 9/8/97

PROFESSIONAL LAND SURVEYOR - STATE OF NEVADA
 FRANK C. HULSE
 9/8/97
 No. 6498

OWNER'S CERTIFICATE

I, James Vincent, do hereby certify that being the owner of the land hereon shown, have caused this property to be platted into parcels, and easements as shown and, do hereby dedicate all shown public utility easements to the public utility agencies the construction and maintenance of surface and subterranean utilities, and do hereby consent to the preparation and recordation of this parcel map.

James Vincent
 James Vincent
 9/8/97
 Date

ACKNOWLEDGEMENT

State of Nevada
 County of Clark, SS
 LINCOLN

This instrument was acknowledged before me on 8th by James Vincent.

September, 1997
 My Commission expires: 11/1/98

Judy A. Fichart
 JUDY A. FICHART
 Notary Public
 STATE OF NEVADA
 LINCOLN COUNTY
 My Comm. Expires: 10/31, 1998

LINCOLN COUNTY COMMISSION APPROVAL

This map has been reviewed and approved this 20th day of Aug., 1997, by the Lincoln County Commissioners as a Parcel Map.

Edward E. Wright
 Edward E. Wright
 Chairman
 Lincoln County Commissioners
 9-24-97
 Date

Christine Hogan
 Christine Hogan
 9-24-97
 Date

ZONING AND PLANNING APPROVAL

This is to certify that the Director of Zoning and Comprehensive Planning, Lincoln County, Nevada, did on this 16th day of Aug., 1997, approve for purposes of land division and accept in behalf of the public, this map and any parcels of land offered for dedication for public use in conformity with the terms of the offer of dedication as per N.R.S. 278.010 through 278.630, inclusive.

Neil E. Washburn
 Neil E. Washburn
 Director
 Zoning and Comprehensive Planning, Lincoln County, Nevada
 Aug 16, 1997
 Date

VICINITY MAP

Not to Scale

NOTE:

This map is Amended for the purpose of changing the name of Mamie Ave. to Blue Spruce St., and to correct the Alliquit Part Legal Descriptions and the APN Numbers and the Parcel Numbers.

Frank C. Hulse
 Frank C. Hulse, PLS
 9/16/97

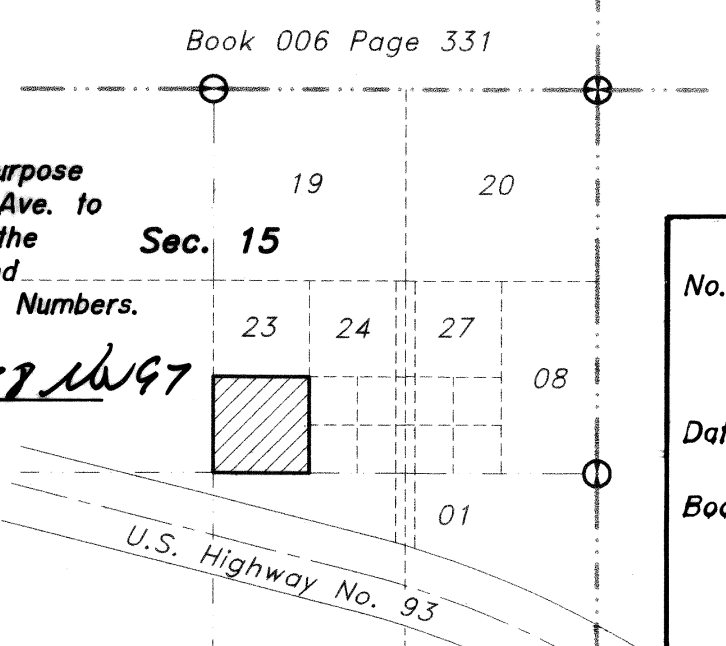

110132

No. 110132
 Filed at the request of The Owens Surveying Outfit
 Date 11-18-97 At 11:10 p.m.
 Book Plat B Page 71
 Lincoln County, Nevada Records
 Yuriko Setzer, Recorder

Yuriko Setzer
 Yuriko Setzer
 Recorder
 Fee 10.00 Deputy Zebulon Baucher

AMENDED SUBSEQUENT

PARCEL MAP
 for
James Vincent
 A Division of Parcel Parcel 3, of Parcel Map Plat Book "B", Page 45, Situated in Sec. 15, T. 1 N., R. 67 E., M.D.M., Town of Pioche, Lincoln County, Nevada

THE OWENS SURVEYING OUTFIT
 Project Mineral, Land Surveying throughout the West

P.O. Box 540
 99 W. Hollywood
 Pioche, Nevada 89043
 Tel: 702-962-5116
 Fax: 702-962-5116

No. 109749
 Filed at the request of THE OWENS SURVEYING OUTFIT
 Date 9-24-97 At 10:02 a.m.
 Book B Page 63
 Of Parcel Maps
 Official Records Book No. Lincoln County, Nevada Records
 Yuriko Setzer, Recorder
 Fee 17.00 Deputy Baucher

NEV-73
 S.Hafen