

SURVEYOR'S CERTIFICATE

I, Frank C. Hulse, a Professional Land Surveyor registered in the State of Nevada, certify that:

- This plat represents the results of a survey conducted under my direct supervision at the instance of James Vincent, owner.
- The lands surveyed lie within Sec. 15, T. 1 N., R. 67 E., M.D.M., Town of Pioche, Lincoln County, Nevada, and the survey was completed on July 9, 1997.
- This plat complies with the applicable state statutes and any local ordinances in effect on the date that the Governing Body gave its final approval.
- The monuments depicted on this plat are of the character shown, occupy the positions indicated and are of sufficient number and durability.

Frank C. Hulse
Frank C. Hulse
 Professional Land Surveyor
 Nevada Certificate No. 6498

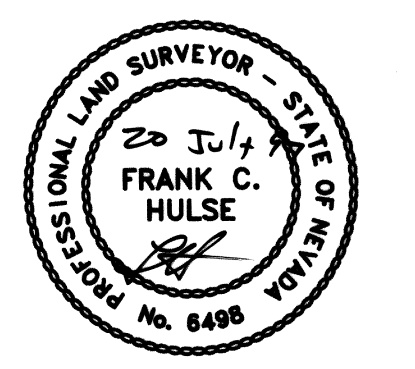

OWNER'S CERTIFICATE

We, James Vincent, do hereby certify that being the owner of the land hereon shown, have caused this property to be platted into parcels, and easements as shown and, do hereby dedicate all shown public utility easements to the public utility agencies the construction and maintenance of surface and subterranean utilities, and do hereby consent to the preparation and recordation of this parcel map.

James Vincent 7/28/97
James Vincent Date

ACKNOWLEDGEMENT

State of Nevada
 County of Clark SS

This instrument was acknowledged before me on July 28, 1997 by James Vincent.

Wanda Herbers
 My Commission expires: 11/20/2001

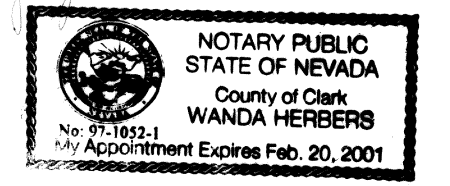

LINCOLN COUNTY COMMISSION APPROVAL

This map has been reviewed and approved this 28th day of July, 1997, by the Lincoln County Commissioners as a Parcel Map.

Edward E. Wright 28 July 97
Edward E. Wright Date
 Chairman
 Lincoln County Commissioners

Christine Hogan 7-21-97
Christine Hogan Date
 Attest Clerk

ZONING AND PLANNING APPROVAL

This is to certify that the Director of Zoning and Comprehensive Planning, Lincoln County, Nevada, did on this 14th day of July, 1997, approve for purposes of land division and accept in behalf of the public, this map and any parcels of land offered for dedication for public use in conformity with the terms of the offer of dedication as per N.R.S. 278.010 through 278.630, inclusive.

Josaine Camossino 7/14/97
Josaine Camossino Date
 Director
 Zoning and Comprehensive Planning, Lincoln County, Nevada

VICINITY MAP

Not to Scale

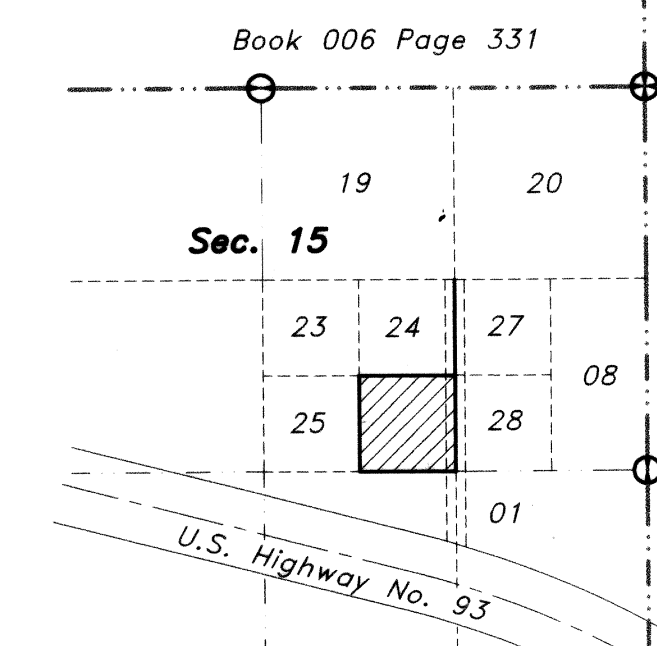

NO. 110302
 RECORDED AT REQUEST OF:
Owens Surveying, Adlt
 January 7, 1998
 AT 17 MINUTES PAST 10 O'CLOCK
 AM IN BOOK B OF OFFICIAL
 RECORDS PAGE 82 LINCOLN
 COUNTY, NEVADA
Yuriko Setzer
Jessie Boucher Deputy

No. 110131
 Filed at the request of
 THE OWENS SURVEYING OUTFIT:
 Date 11-18-97 At 1:10 pm
 Book Plat B Page 70
 Lincoln County, Nevada Records
 Yuriko Setzer, Recorder
Yuriko Setzer
 Recorder
 Fee 12.00 Deputy *Jessie Boucher*

AMENDED SUBSEQUENT

PARCEL MAP
 for
James Vincent

A Division of Parcel Parcel 2, of Parcel Map Book "B", Page 45,
 Situated in Sec. 15, T. 1 N., R. 67 E., M.D.M.,
 Town of Pioche, Lincoln County, Nevada

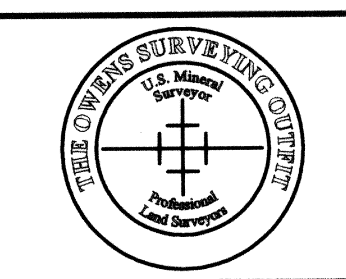

THE OWENS SURVEYING OUTFIT
 Project Mineral, Land Surveying Throughout the West

P.O. Box 540
 99 W. Hollywood
 Pioche, Nevada 89043
 Tel: 702-962-5116
 Fax: 702-962-5116

No. 109505
 Filed at the request of
 THE OWENS SURVEYING OUTFIT:
 Date 8/7/97 At 11:30 A.M.
 Book Plat B Page 56
 Of Parcel Maps
 Official Records Book No. _____
 Lincoln County, Nevada Records
Yuriko Setzer
 Recorder
 Fee 17.00 Deputy *Jessie Boucher*

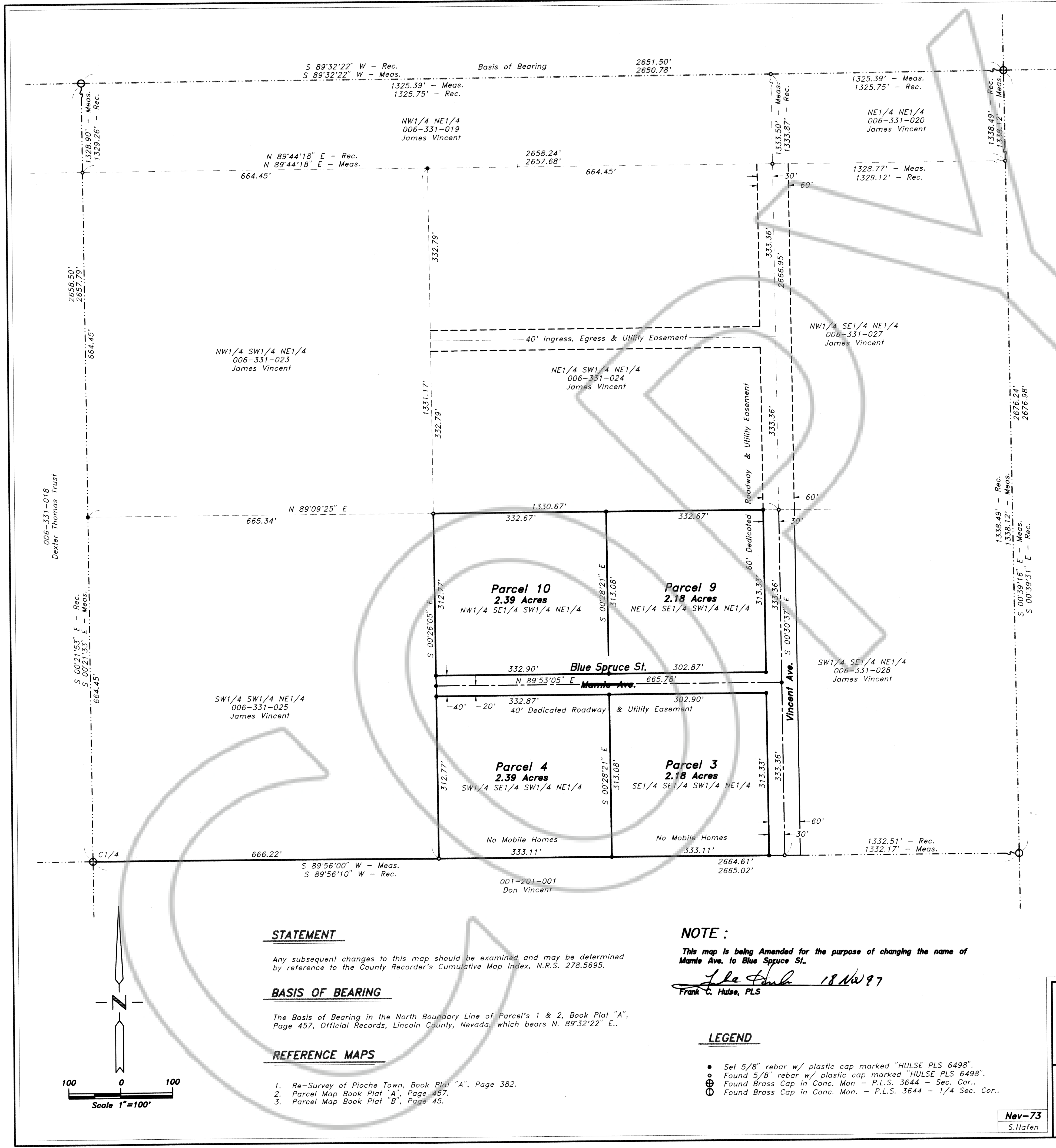

STATEMENT

Any subsequent changes to this map should be examined and may be determined by reference to the County Recorder's Cumulative Map Index, N.R.S. 278.5695.

BASIS OF BEARING

The Basis of Bearing in the North Boundary Line of Parcel's 1 & 2, Book Plat "A", Page 457, Official Records, Lincoln County, Nevada, which bears N. 89°32'22" E..

REFERENCE MAPS

- Re-Survey of Pioche Town, Book Plat "A", Page 382.
- Parcel Map Book Plat "A", Page 457.
- Parcel Map Book Plat "B", Page 45.

NOTE:

This map is being Amended for the purpose of changing the name of Mamie Ave. to Blue Spruce St.

Frank C. Hulse 18 Nov 97
Frank C. Hulse, PLS

LEGEND

- Set 5/8" rebar w/ plastic cap marked "HULSE PLS 6498".
- Found 5/8" rebar w/ plastic cap marked "HULSE PLS 6498".
- Found Brass Cap in Conc. Mon. - P.L.S. 3644 - Sec. Cor.
- Found Brass Cap in Conc. Mon. - P.L.S. 3644 - 1/4 Sec. Cor.

