

SURVEYOR'S CERTIFICATE

I, Frank C. Hulse, a Professional Land Surveyor registered in the State of Nevada, certify that:

- This plat represents the results of a survey conducted under my direct supervision of the instance of James Vincent, owner.
- The lands surveyed lie within Sec. 15, T. 1 N., R. 67 E., M.D.M., Town of Pioche, Lincoln County, Nevada, and the survey was completed on July 9, 1997.
- This plat complies with the applicable state statutes and any local ordinances in effect on the date that the Governing Body gave its final approval.
- The monuments depicted on this plat are of the character shown, occupy the positions indicated and are of sufficient number and durability.

Frank C. Hulse
Frank C. Hulse
Professional Land Surveyor
Nevada Certificate No. 6498



OWNER'S CERTIFICATE

We, James Vincent, do hereby certify that being the owner of the land hereon shown, have caused this property to be platted into parcels, and easements as shown and, do hereby dedicate all shown public utility easements to the public utility agencies for the construction and maintenance of surface and subterranean utilities, and do hereby consent to the preparation and recordation of this parcel map.

James Vincent
James Vincent
Date: 7/28/97

ACKNOWLEDGEMENT

State of Nevada
County of Clark SS
This instrument was acknowledged before me on July 28, 1997 by James Vincent.

Wanda Herbers
My Commission expires: 2/20/2001

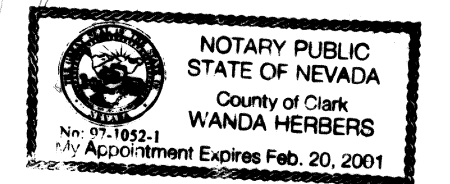

LINCOLN COUNTY COMMISSION APPROVAL

This map has been reviewed and approved this 21st day of July, 1997, by the Lincoln County Commissioners as a Parcel Map.

Edward S. Wright
Edward S. Wright
Chairman
Lincoln County Commissioners
Date: 28 July 97

Connie Nagan
Connie Nagan
Affect: Clerk
Date: 7-21-97

ZONING AND PLANNING APPROVAL

This is to certify that the Director of Zoning and Comprehensive Planning, Lincoln County, Nevada, did on this 7/4/97 day of July, 1997, approve for purposes of land division and accept in behalf of the public, this map and any parcels of land offered for dedication for public use in conformity with the terms of the offer of dedication as per N.R.S. 278.010 through 278.630, inclusive.

Rosalie Carmichael
Rosalie Carmichael
Director
Zoning and Comprehensive Planning, Lincoln County, Nevada
Date: 7/4/97

VICINITY MAP

Not to Scale

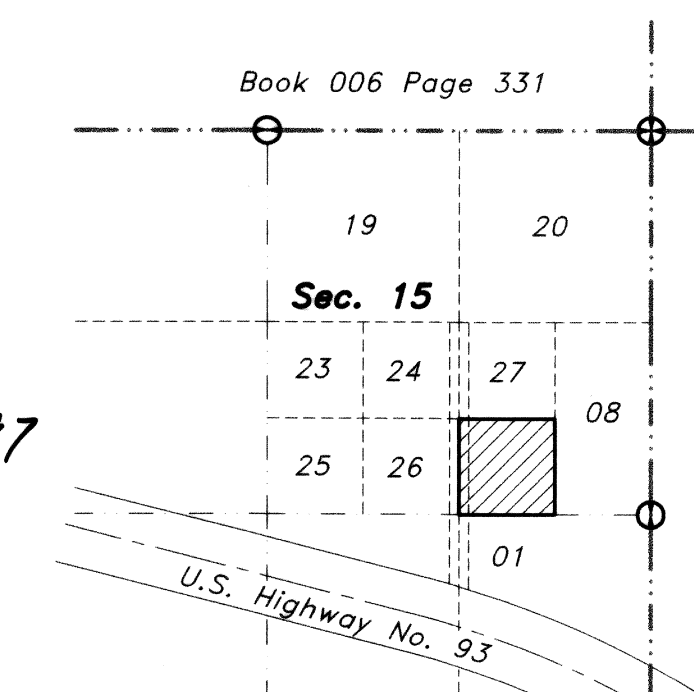

NOTE:

This map is being Amended for the purpose of changing the name of Mamie Ave. to Blue Spruce St.

Frank C. Hulse
Frank C. Hulse, PLS
Date: 18 July 97

NO. 116303
Filed and recorded at request of
Diens Surveying Dist
Diens Surveying Dist
January 7, 1998
AT 17 MINUTES PAST 10 O'CLOCK
A.M. IN BOOK B OF OFFICIAL
RECORDS PAGE 69 LINCOLN
COUNTY, NEVADA.
Juriko Setzer
Juriko Setzer, Recorder
Zelie Boucher
Zelie Boucher, Deputy

PARCEL MAP
for
James Vincent
A Division of Parcel 2, of Parcel Map Book "B", Page 46,
Situating in Sec. 15, T. 1 N., R. 67 E., M.D.M.,
Town of Pioche, Lincoln County, Nevada

THE OWENS SURVEYING OUTFIT
Project Mineral, Land Surveying throughout the West.

P.O. Box 540
89 W. Hollywood
Pioche, Nevada 89043
Tel: 702-962-5116
Fax: 702-962-5116

No. 103504
Filed at the request of
THE OWENS SURVEYING OUTFIT:
Date: 8/7/97 At 11:30 A.M.
Book: PLAT-B Page: 55
Of Parcel Maps
Official Records Book No. _____
Lincoln County, Nevada Records
Juriko Setzer
Juriko Setzer, Recorder
Zelie Boucher
Zelie Boucher, Deputy
Date: 8/17/00

55
69
93