

NOTICE OF LOCATION

NOTICE IS HEREBY GIVEN that the undersigned, having complied with the requirements of SECTION 2324 of the REVISED STATUTES of the United States, and the Local Laws, Customs and Regulations of this District, have located 1500 feet in length

by 600 feet in width, on this the FIRE KING #1 Lode Vain or Deposit bearing Gold, Silver, Copper, Lead, & other valuable minerals situated

BOUNDING ON NORTH SIDE OF RABBIT #3 CLAIM CLAIMED BY WILLIAM WIEBER

In the UNKNOWEN Mining District
LINCOLN County, State of NEVADA

the location being described and marked on the ground as follows, to-wit:

Beginning 10 feet SE of this location (Discovery) Monument, at the SOUTH EAST end center monument, and running thence S E WOOD POST 300 feet to SOUTHEAST corner of monument No. 1; thence S W WOOD POST 1500 feet to SOUTH WEST corner of monument No. 2; thence N W WOOD POST 300 feet to NORTH WEST end center monument; thence N W WOOD POST 300 feet to NORTH WEST corner of monument No. 3; thence W WOOD POST 1500 feet to NORTH EAST corner of monument No. 4; thence W WOOD POST 300 feet to place of beginning; including all Dips, Spurs, Angles and variations. SECTION 34 TOWNSHIP 8'S
RANGE 66E

The above described Mining Claim shall be known as the

FIRE KING #1

located this 5th day of SEPT, 1994

Note
Diagram of Claim—The location (discovery point) and corner monuments should be designated on the accompanying diagram to make the record of claim more perfect.

A mining claim must not exceed 1500 feet in length along the vein or lode by 600 feet in width, 300 feet on each side of center of vein at surface.

No location of a mining claim can be made until the discovery of the vein or lode within the limits of the ground claimed.

The claim must be distinctly marked on the ground, so its boundaries can be readily traced.

A severe penalty is provided by law for removing or defacing the stakes or monuments of a mining claim.

Claims located Sunday or holidays are legal.

All valuable mineral deposits in lands of the Government are locatable by citizens of the United States only, and those who have declared their intentions to become such.

This location notice must be filed for record with the County Recorder or the County in which claim is located.

DIAGRAM OF CLAIM

End center

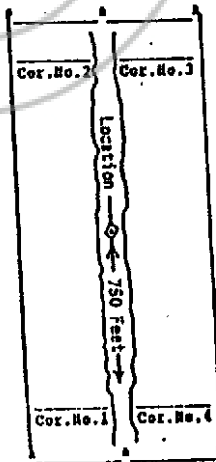

NAMES OF LOCATORS

Donald M. Gibbe
Donald M. Gibbe

Signed before me
this 7th day of Sept, 1994
Marla W. Gledhill

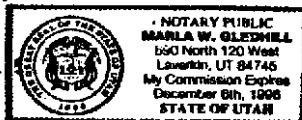

COPY

NO. 109875

RECORDED AT REQUEST OF
DONALD M. GIBBS

OCTOBER 24, 1997

AT 50 MINUTES PAST 1 O'CLOCK

PM IN BOOK 131 OF OFFICIAL

RECORDS PAGE 62 LINCOLN
COUNTY, NEVADA

YURIKO SETZER

COUNTY RECORDER

BY *Leticia Bocher* DEPUTY