

OWNERS CERTIFICATE

We, Laird & Dee Ann Whipple do hereby certify that we are the record title owners of the land depicted and shown on this plat and have requested Lenard D. Smith, a Professional Land Surveyor to prepare this plat map for recordation.

Laird Whipple 9-18-97
Laird Whipple date
Dee Ann Whipple 9-18-97
Dee Ann Whipple date

ACKNOWLEDGEMENT

State of Nevada } ss.
County of Lincoln }

On this 18th day of September 1997, Laird Whipple and Dee Ann Whipple personally appeared before me, a Notary Public, an executed the owners certificate on this sheet, freely and voluntarily for the purpose therein mentioned.

Alice C. Simkins

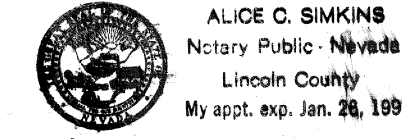

SURVEYOR'S CERTIFICATE

I, Lenard D. Smith, a Professional Land Surveyor registered in the State of Nevada certify that:
1. This plat represents the results of a survey conducted under my direct supervision at the instance of Laird and Dee Ann Whipple.
2. The lands surveyed lie within sections 5 and 6, T. 1 S., R. 65 E., M.D.M., in Lincoln County, Nevada. The survey was completed on September 17, 1997.
3. This plat complies with applicable state statutes and any local ordinances in effect on the date that the survey was completed, and was performed in accordance with Nevada Administrative Code Standards of Practice for Professional Land Surveyors.
4. The monuments depicted on the plat are of the character shown, occupy the positions indicated and are of sufficient durability.

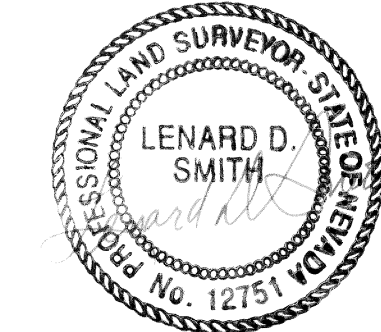

Sept 17, 1997

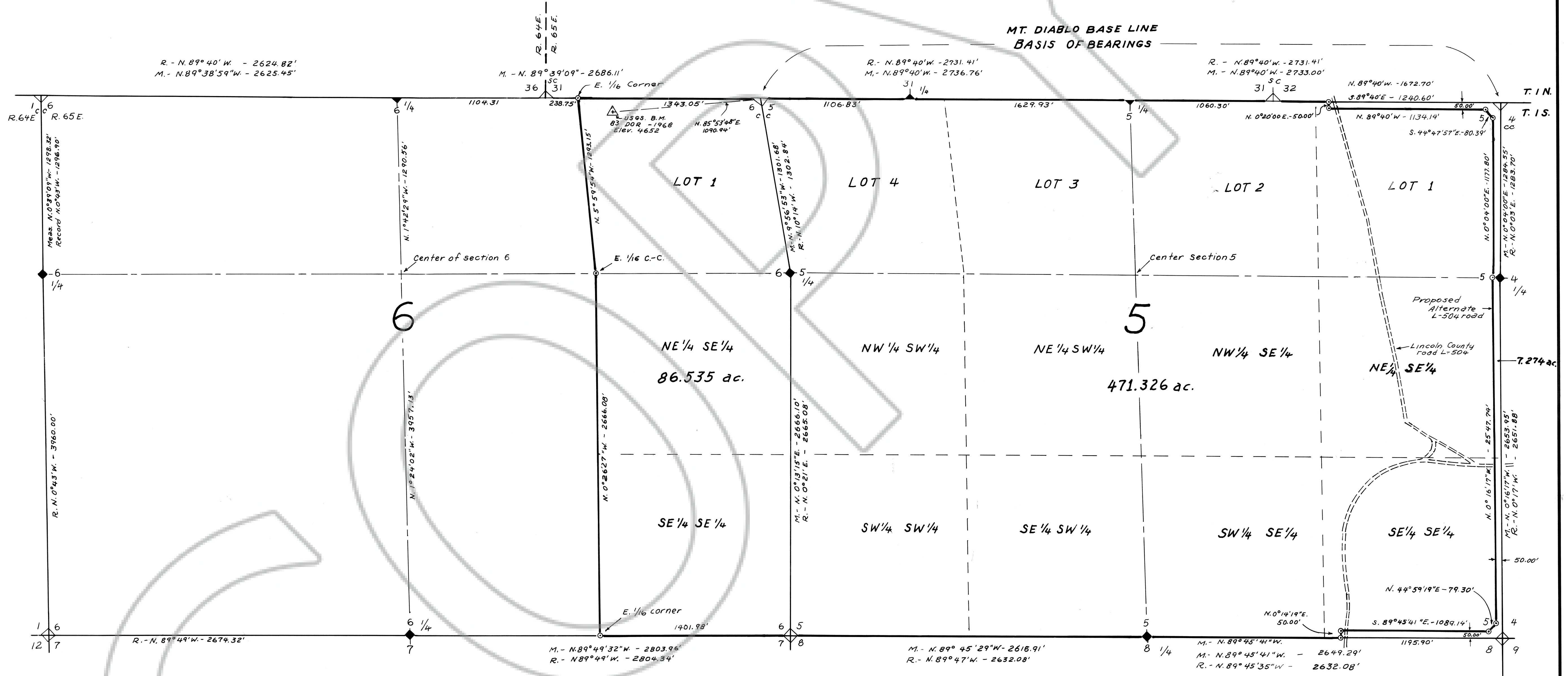

DEDICATION

Lincoln County hereby accepts the alternate route of that portion of County Road No. L-504 as depicted herein; at the regular meeting of the Board of Lincoln County Commissioners held this 6 day of Oct 1997 to be dedicated for road purposes; furthermore to be reverted to contiguous owner(s) at such time it is abandoned from roadway purposes.

Edward Wright
Chairman

LEGEND

- 5/8" Rebar set with cap stamped P.L.S. 12751
- ▲ Brass cap for quarter section corner, B.L.M., 1970, as noted
- △ Brass cap for section corner, B.L.M., 1970, as noted on map
- CC Brass cap marking indicating a closing corner
- SC Brass cap marking indicating a standard corner

SCALE
ONE INCH = FOUR HUNDRED FEET

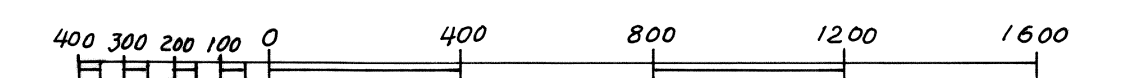

NO. 109780

FILED AND RECORDED AT REQUEST OF
Laird Whipple
Oct 6, 1997
AT 02 MINUTES PAST 10 O'CLOCK
AM IN BOOK B OF OFFICIAL
RECORDS PAGE 65 LINCOLN
COUNTY, NEVADA

Juriko Setzer
COUNTY RECORDER
Leslie Boucher
Deputy

RECORD OF SURVEY

TO SHOW OWNERSHIP BOUNDARIES AND
TO CREATE REALIGNMENT OF POSITION
FOR LINCOLN COUNTY ROAD
IN SECTIONS 5 & 6, T. 1 S., R. 65 E., M. D. M.,
LINCOLN COUNTY, NEVADA
FOR LAIRD & DEE ANN WHIPPLE