

Lincoln County

EXHIBIT "A"

A portion of the South Half (S1/2) of the Southeast Quarter (SE1/4) of the Southeast Quarter (SE1/4) of the Northeast Quarter (NE1/4) of Section 14, Township 1 North, Range 67 East, M.D.B.&M., more particularly described as follows:

Parcel 2 of that certain amended parcel map recorded June 26, 1997 in the Office of the County Recorder of Lincoln County, Nevada in Book B of Plats page 47 as file No. 109150, Lincoln County, Nevada records.

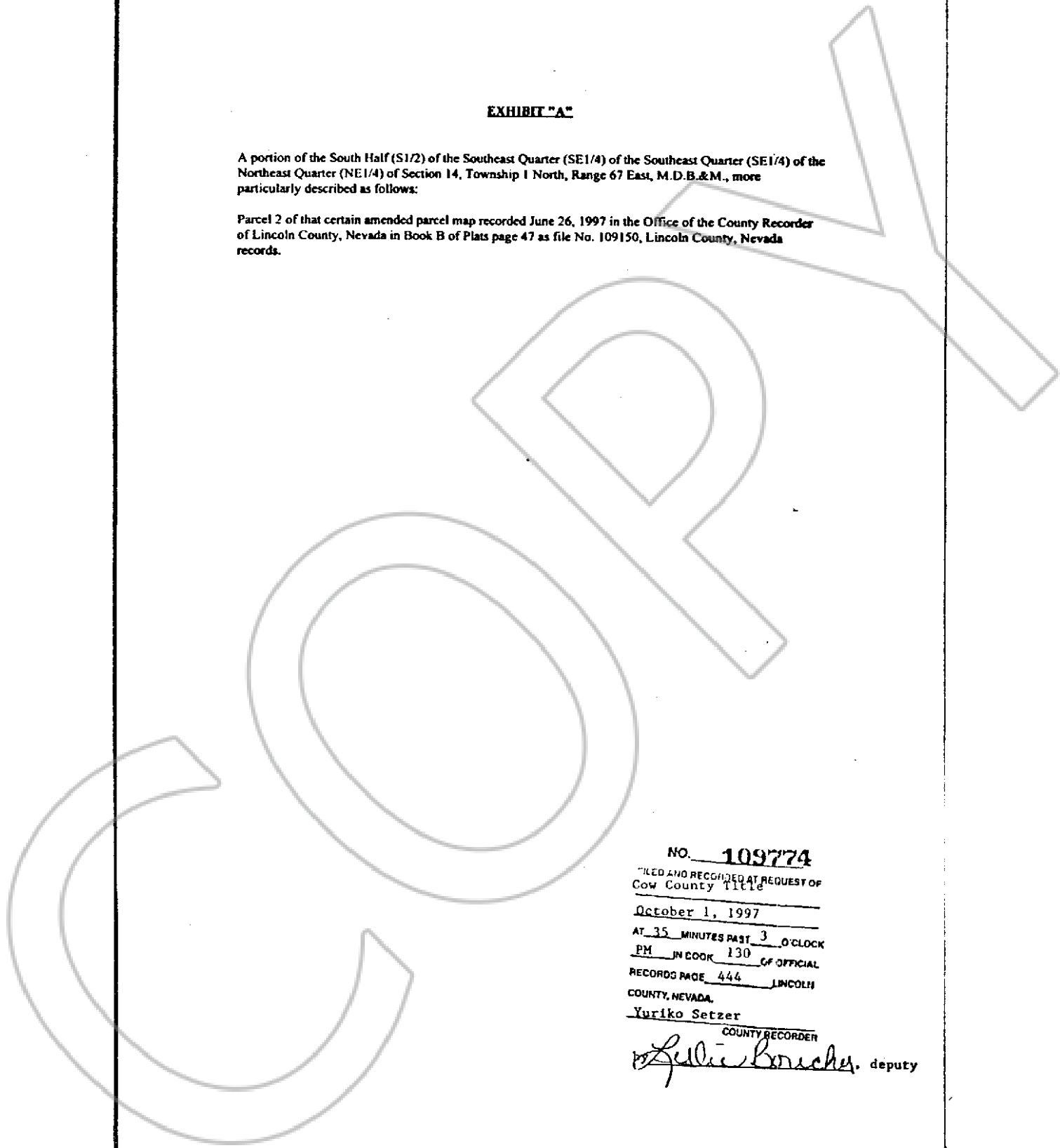

NO. 109774
FILED AND RECORDED AT REQUEST OF
Cow County Title
October 1, 1997
AT 35 MINUTES PAST 3 O'CLOCK
PM IN BOOK 130 OF OFFICIAL
RECORDS PAGE 444 LINCOLN
COUNTY, NEVADA.
Yuriko Setzer
COUNTY RECORDER
Leticia Brucher, deputy