

**APPROVALS**

This is to certify that the Planning Commission in and for Lincoln County, Nevada, on this 11 day of MARCH, 1996, did approve for the purposes of land division and accept in behalf of the public this map and any parcels of land offered for dedication for public use in conformity with the terms of the offer of dedication per Section 278 of the Nevada Revised Statutes.

Vell E. Wadsworth  
Chairman

Approved this 27 day of March, 1996, by the Lincoln County Commission, as a Parcel Map.

Yvonne Culverwell "ACTING"  
Chairman

Attest: Cornie Hogan  
Clerk

LEGEND:  
○ FOUND 5/8" REBAR P.L.S. 6498

ASSESSOR'S PARCEL NO. 12-110-02

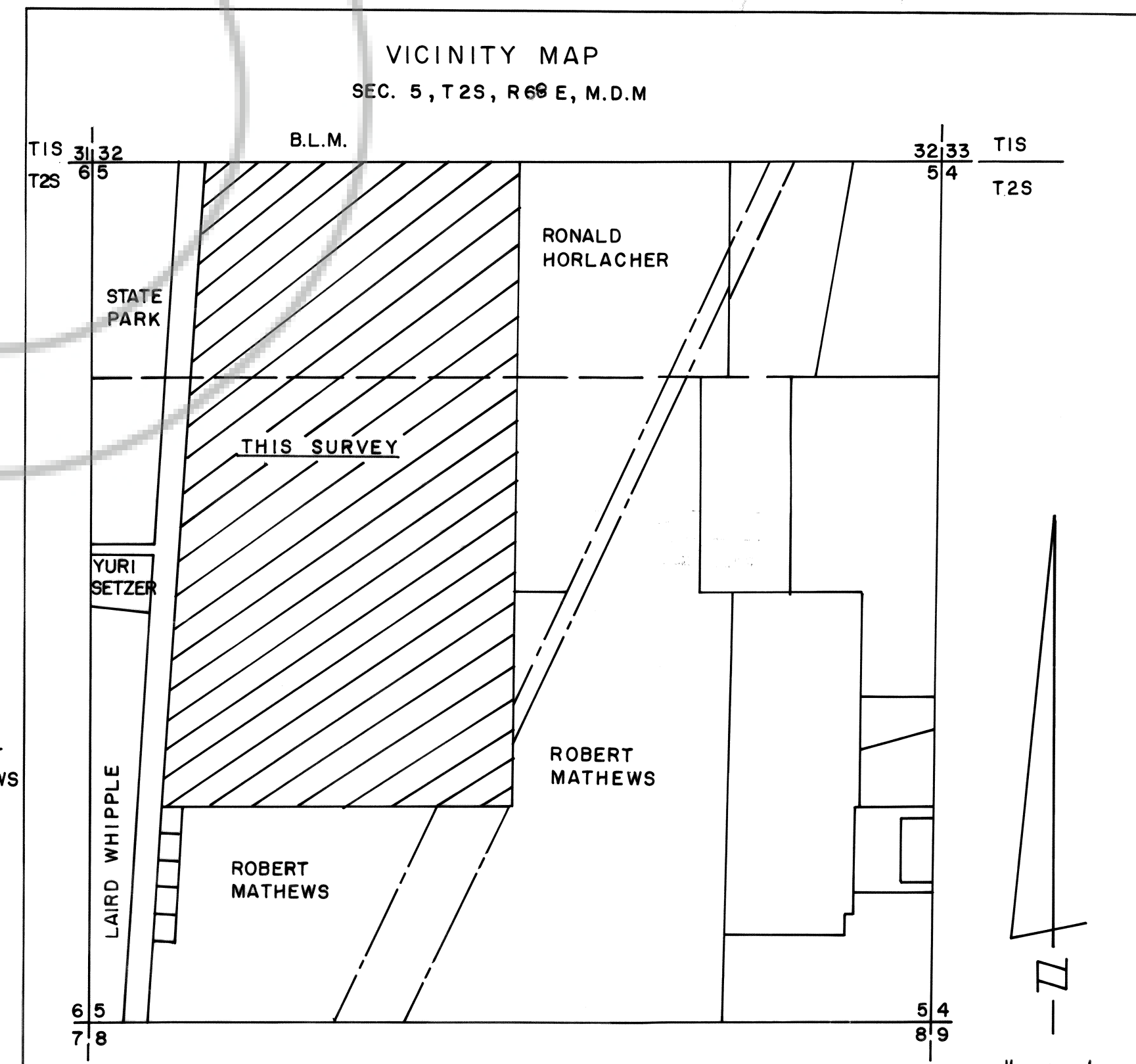

**SURVEYOR'S STATEMENT**

I, FRANK C. HULSE, a Professional Land Surveyor registered within the State of Nevada, and that this Division of Land into Large Parcels, consisting of one sheet, accurately and completely delineates the survey made by him and completed on the 16th day of January, 1995. This map has been prepared at the instance of N. PETER HORLACHER and RONALD H. HORLACHER, Owners. Lands surveyed contains 186.96 acres within the NW1/4 and the SW1/4 of Section 5, T2S, R68E, M.D.M. All monuments are of the character and occupy the positions shown hereon and are sufficient to enable the survey to be retraced. This survey conforms to the definitions and provisions of N.R.S. 278.471 thru 278.4725, inclusive.

FRANK C. HULSE  
PROFESSIONAL LAND SURVEYOR  
NO. 3486  
12 MAR 1996

P.L.S. 6498

**OWNER'S CERTIFICATE**

We, RONALD H. HORLACHER & N. PETER HORLACHER, do hereby certify that we are the owners of the land shown here on and consent to the preparation and recordation of this Division of Land into Large Parcels Map showing the land plotted into parcels and that it conforms to the provisions of N.R.S. 278.471 to 278.4725, inclusive. We also offer for dedication the roads and multiple use easements as shown hereon for public usage by Lincoln County, it's heirs and assigns and to the various utility companies as necessary for their usage.

Ronald H. Horlacher  
RONALD H. HORLACHER

N. Peter Horlacher  
N. PETER HORLACHER

**ACKNOWLEDGEMENTS**

STATE OF Nevada  
COUNTY OF Lincoln ss

On this 8 day of March, 1996, Ronald H. Horlacher appeared before me and acknowledged to me that he did execute the above instrument.

Wally Dwyer  
Notary Public My commission expires: 1/17/98

STATE OF Nevada  
COUNTY OF Lincoln ss

On this 11 day of March, 1996, N. Peter Horlacher appeared before me and acknowledged to me that he did execute the above instrument.

Janice Barr  
Notary Public My commission expires: 02/20/97

NO. 109747  
FILED AND RECORDED AT REQUEST OF Ronald H. Horlacher  
September 23, 1991  
AT 40 MINUTES PAST 3 O'CLOCK  
P.M. IN BOOK B OF OFFICIAL  
RECORDS PAGE 62 LINCOLN  
COUNTY, NEVADA  
Yuriko Setzer  
COUNTY CLERK

Janice Barr  
NOTARY PUBLIC - STATE OF NEVADA  
APPL. EXP. MAY 25, 1996

1" = 200'  
0 200 400 600 800

DIVISION OF LAND INTO LARGE PARCELS WITHIN THE WEST 1/2 OF SEC. 5, T2S, R68E, M.D.M. PREPARED AT THE INSTANCE OF N. PETER HORLACHER & RONALD H. HORLACHER, OWNERS.