

Lincoln County

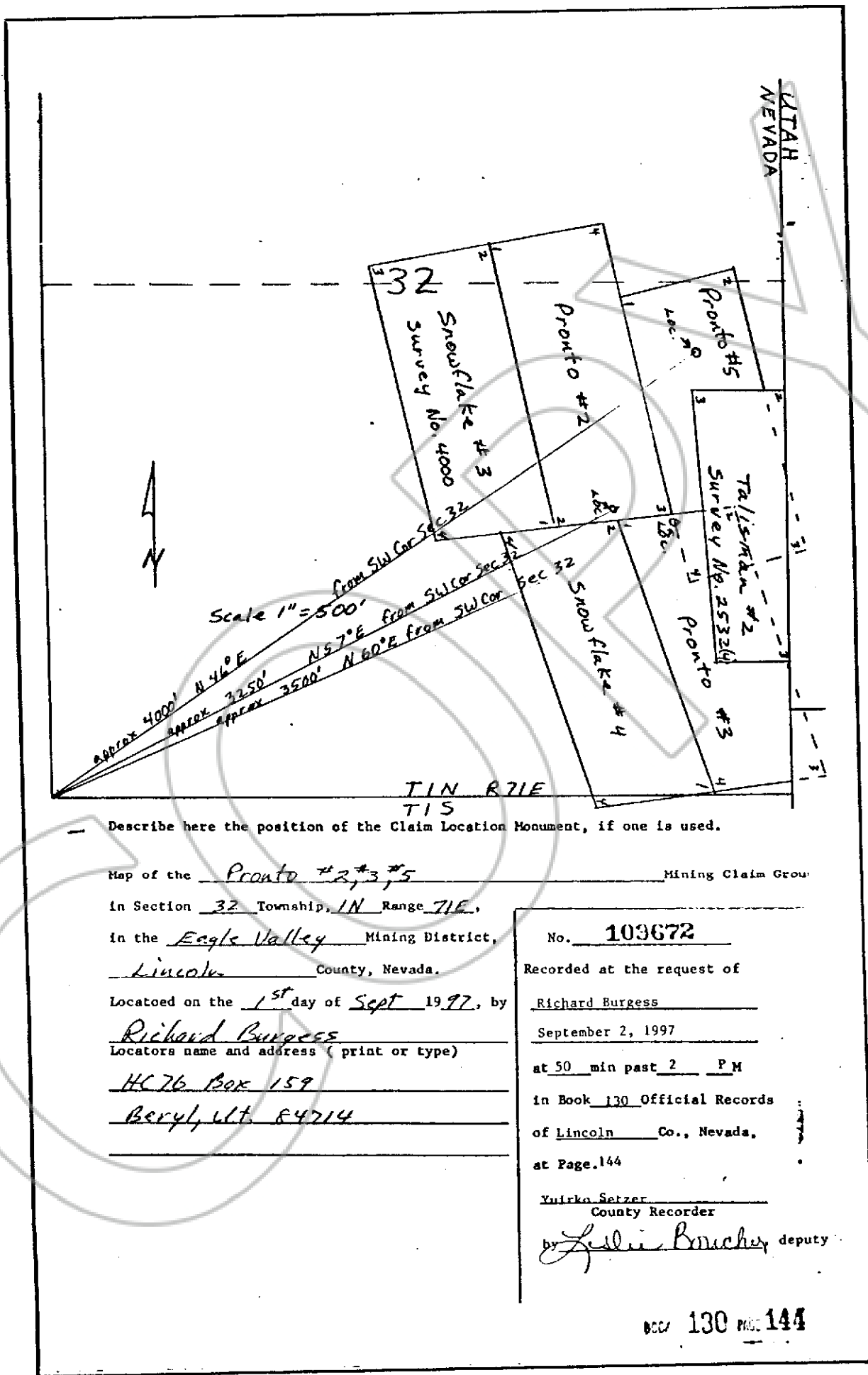

Describe here the position of the Claim Location Monument, if one is used.

Map of the Pronto #2, #3, #5 Mining Claim Group
 in Section 32 Township, 1N Range 71E,
 in the Eagle Valley Mining District,
Lincoln County, Nevada.

Located on the 1st day of Sept 1997, by
Richard Burgess
 Locators name and address (print or type)

HC 76 Box 159
Beryl, Ut. 84714

No. 109672
 Recorded at the request of
Richard Burgess
 September 2, 1997
 at 50 min past 2 P M
 in Book 130 Official Records
 of Lincoln Co., Nevada,
 at Page. 144
Yurko Setzer
 County Recorder
 by Jessie Brucher deputy