

MAP NOTES

This survey is based on monument surveys by Richard Fonger P.L.S. 4235, and James Owens, P.L.S. 01278, neither of which are recorded.

Reference map: original Survey map of the West End Addition, City of Caliente, Lincoln County, Nevada, September 26, 1924 by Wm. Thorne, recorded document No. 3679, Plat Book A, Page 99. It is hereby noted that this map is presented without bearings. Additionally, Block C on Lincoln Street has 98.38 feet more length than there are lot frontages. The lots herein are proportioned easterly from the fence boundary between lots 14 and 15.

Lot 13 is divided equally based on front (Lincoln St) and rear (alley) dimensions.

SURVEYOR'S CERTIFICATE

I, Lenard D. Smith, a Professional Land Surveyor registered in the State of Nevada, certify that:

- 1. This plat represents the results of a survey conducted under my direct supervision at the instance of Spencer C. & Janet L. Gray.
2. The lands surveyed lie within the West-End Addition of the City of Caliente, Lincoln County, Nevada and lie within the NE 1/4 & SE 1/4, T.4S, R.67E, M.D.M.
3. This plat complies with applicable State Statutes and any local ordinances in effect on the date that the survey was completed, and was performed in accordance with the Nevada Administrative code standards of practice for Professional Land Surveyors.
4. The monuments depicted on the plat are of the character shown, occupy the positions indicated and are of sufficient durability.

Lenard D. Smith P.L.S. 12751

OWNERS CERTIFICATE

We, Spencer C. Gray and Janet L. Gray do hereby certify that we are the record title owners of the land depicted and shown on this plat, and have requested the above Professional Land Surveyor to prepare this plat map for recordation.

Spencer C. Gray and Janet L. Gray signatures and names.

ACKNOWLEDGEMENT

State of Nevada }
County of Clark } ss

On this 19 day of August 1997, Spencer C. Gray and Janet L. Gray appeared before me, a Notary Public and executed the above owners certificate freely and voluntarily for the purpose therein mentioned.

Lori Lynn Hunton signature

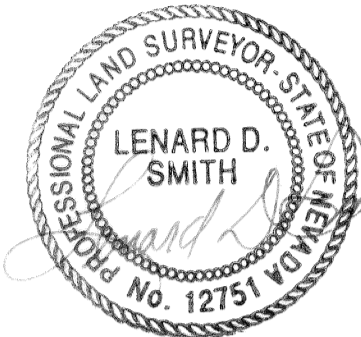
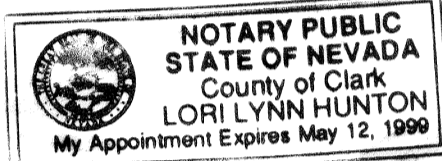

8-20-97

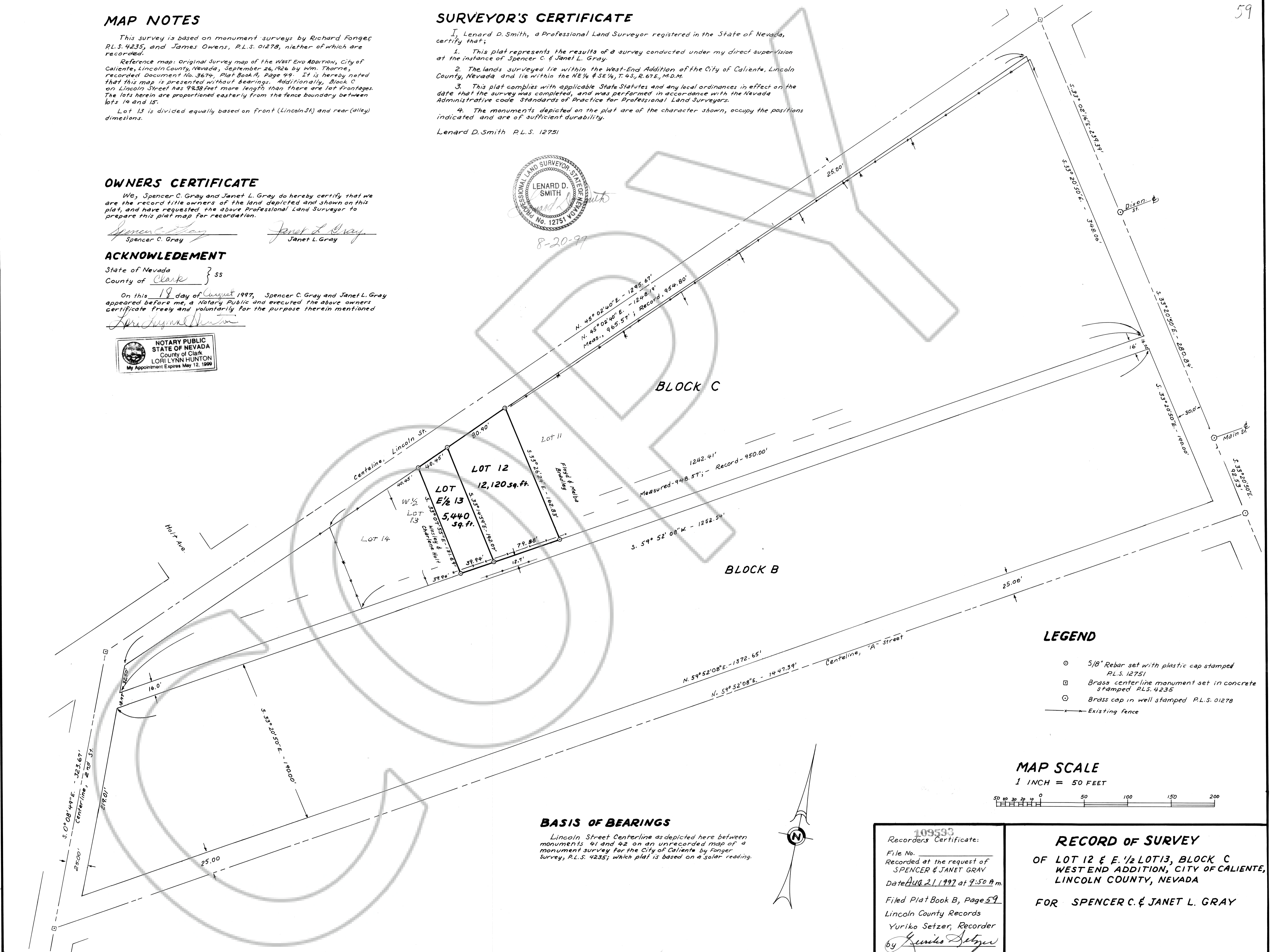

LEGEND

- 5/8" Rebar set with plastic cap stamped P.L.S. 12751
□ Brass center line monument set in concrete stamped P.L.S. 4235
○ Brass cap in well stamped P.L.S. 01278
--- Existing fence

MAP SCALE

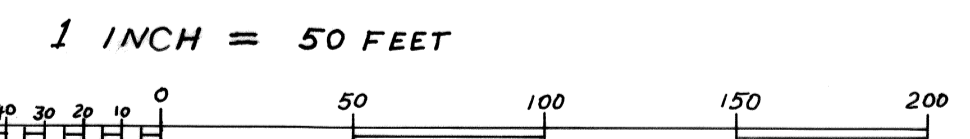

BASIS OF BEARINGS

Lincoln Street Centerline as depicted here between monuments 41 and 42 on an unrecorded map of a monument survey for the City of Caliente by Fonger Survey, P.L.S. 4235, which plat is based on a solar reading.

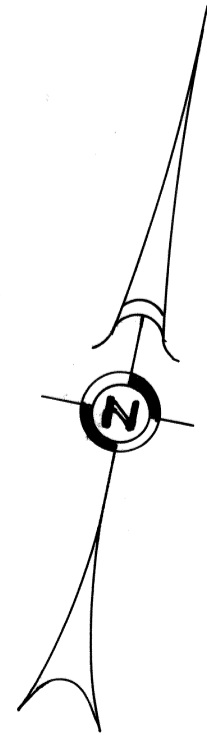

109533
Recorders Certificate:
File No.
Recorded at the request of SPENCER & JANET GRAY
Date AUG 21 1997 at 9:50 A.M.
Filed Plat Book B, Page 59
Lincoln County Records
Yuriko Setzer, Recorder
by Yuriko Setzer

RECORD OF SURVEY
OF LOT 12 & E. 1/2 LOT 13, BLOCK C
WEST END ADDITION, CITY OF CALIENTE,
LINCOLN COUNTY, NEVADA
FOR SPENCER C. & JANET L. GRAY