

SURVEYOR'S CERTIFICATE

I, Frank C. Hulse, a Professional Land Surveyor registered in the State of Nevada, certify that:

- This plat represents the results of a survey conducted under my direct supervision at the instance of Charles E. Wadsworth Jr. & Lamont C. Wadsworth, owners.
- The lands surveyed lie within Sec. 23, T. 4 S., R. 60 E., M.D.M., Lincoln County, Nevada, and the survey was completed on July 11, 1997.
- This plat complies with the applicable state statutes and any local ordinances in effect on the date that the Governing Body gave its final approval.
- The monuments depicted on this plat are of the character shown, occupy the positions indicated and are of sufficient number and durability.

Frank C. Hulse
 Frank C. Hulse
 Professional Land Surveyor
 Nevada Certificate No. 6498



OWNER'S CERTIFICATE

We, Charles E. Wadsworth Jr. & Lamont C. Wadsworth, do hereby certify that being the owners of the land hereon shown, have caused this property to be platted into parcels, and easements as shown and, do hereby dedicate all shown public utility easements to the public utility agencies for the construction and maintenance of surface and subterranean utilities, and do hereby consent to the preparation and recordation of this parcel map.

Charles E. Wadsworth Jr. Date *7/25/97* *Lamont C. Wadsworth* Date *7/25/97*
 Charles E. Wadsworth Jr. Date Lamont C. Wadsworth Date

ACKNOWLEDGEMENT

State of Nevada SS
 County of Lincoln

This instrument was acknowledged before me on *July 25, 1997* by Charles E. Wadsworth Jr. & Lamont C. Wadsworth.

John Clay
 John Clay
 Notary Public - Nevada
 My Comm. exp. June 13, 2000
 No. 92-038-11

My Commission expires: *6-13-00*

LINCOLN COUNTY COMMISSION APPROVAL

This map has been reviewed and approved this *21st* day of *July*, 1997, by the Lincoln County Commissioners as a Parcel Map.

Edward E. Wright *21 July 97*
 Chairman
 Lincoln County Commissioners
 Date

Connie Morgan *7-21-97*
 Clerk: Attest
 Date

ZONING AND PLANNING APPROVAL

This is to certify that the Director of Zoning and Comprehensive Planning, Lincoln County, Nevada, did on this *7/21/97* day of *July*, 1997, approve for purposes of land division and accept in behalf of the public, this map and any parcels of land offered for dedication for public use in conformity with the terms of the offer of dedication as per N.R.S. 278.010 through 278.630, inclusive.

Smial Amos *7/21/97*
 Director Acting Chairman
 Zoning and Comprehensive Planning, Lincoln County, Nevada
 Date

STATEMENT

Any subsequent changes to this map should be examined and may be determined by reference to the County Recorder's Cumulative Map Index, N.R.S. 278.5695.

BASIS OF BEARING

The Basis of Bearing is a line between the NW Cor. of Sec. 23, T. 4 S., R. 60 E., M.D.M., and the NE 1/4 Cor. of said Sec. 23, as shown on Plat Book "A", Page 450, which bears S. 89°51'03" E.

REFERENCE MAPS

- Parcel Map Book "A", Page 467.
- Plat Book "A", Page 450.

VICINITY MAP

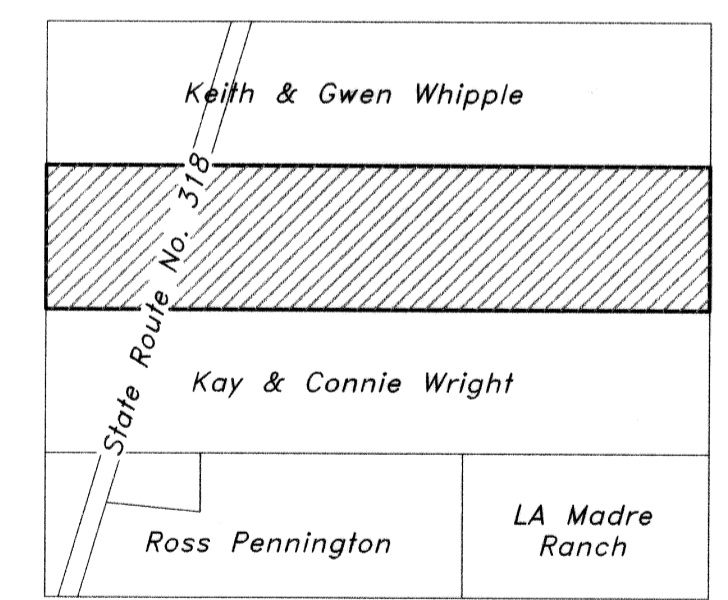

LEGEND

- Set 5/8" rebar w/ plastic cap marked "HULSE PLS 6498".
- Found 5/8" rebar w/ plastic cap marked "HULSE PLS 6498".
- ⊕ Found Iron Stake in Rock Mound - Sec. Cor. - Unless Otherwise Noted.
- ⊙ Found Iron Pin in Fence Post - 1/4 Sec. Cor. - Unless Otherwise Noted.

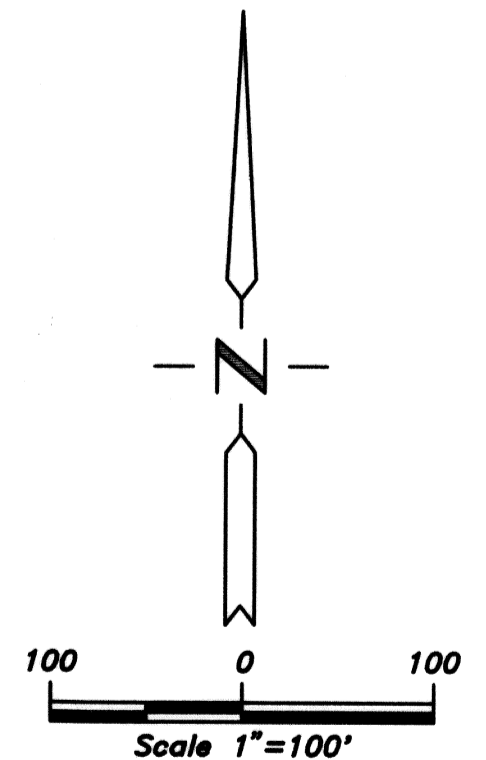

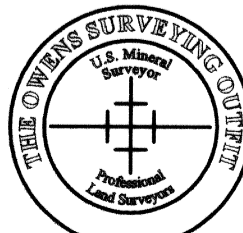
AMENDED PARCEL MAP for Charles E. Wadsworth Jr. and Lamont C. Wadsworth Situated in Sec. 23, T. 4 S., R. 60 E., M.D.M., Lincoln County, Nevada		No. 109514 Filed at the request of THE OWENS SURVEYING OUTFIT: Date <i>8-11-97</i> At <i>1:45 p.m.</i> Book <i>B</i> Page <i>58</i>
 THE OWENS SURVEYING OUTFIT <small>Project Mineral, Land Surveying throughout the West</small> P.O. Box 540 40 Main St. Pioche, Nevada 89043 Tel: 702-962-5116 Fax: 702-962-5116		Of Parcel Maps Official Records Book No. _____ Lincoln County, Nevada Records Yuriko Setzer, Recorder Fee <i>17.00</i> Deputy <i>Boucher</i>

Nev-92
 S.Hafen