

SURVEYOR'S CERTIFICATE

I, Lenard D. Smith, a Professional Land Surveyor registered in the State of Nevada, certify that:

- 1.) This plat represents the results of a survey conducted under my direct supervision at the instance of Stephanie Hibble.
- 2.) The lands surveyed lie within Block 35, in the town of Pioche, Lincoln County, Nevada, and are located in the SW 1/4 NE 1/4 Section 22, T. 1 N., R. 67 E., M.D.M. The survey was completed on August 1, 1997.
- 3.) This plat complies with applicable state statutes and any local ordinances in effect on the date that the survey was completed and was performed in accordance with the Nevada Administrative Code Standards of Practice for Professional Land Surveyors.
- 4.) The monuments depicted on the plat are of the character shown, occupy the positions indicated and are of sufficient durability.

Lenard D. Smith
 Lenard D. Smith P.L.S. 12751

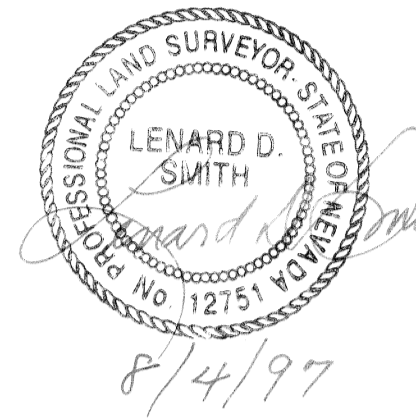

OWNERS CERTIFICATE

I, Stephanie Hibble, do hereby certify that I am the legal owner of the land depicted and shown on this plat, and have requested the above Professional Land Surveyor to prepare this plat for recordation.

Stephanie Hibble

ACKNOWLEDGEMENT

STATE OF NEVADA } SS
 COUNTY OF LINCOLN }

On this 4 day of August 1997, Stephanie Hibble appeared before me, a Notary Public, and executed the above Owners Certificate freely and voluntarily for the purposes herein mentioned.

Alyson Hammond

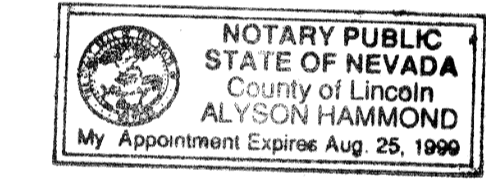

LEGEND

- 5/8" rebar set with plastic cap stamped P.L.S. 12751
- ⊠ P-k nail set with metal disk stamped P.L.S. 12751

MAP NOTES AND REFERENCES

- 1.) Map of Survey of the Town of Pioche Lincoln County, Nevada, Recorder's Document No. 10005, Plat A, Page 382 (16 sheets), by Bullock Bros. Engineering Inc., P.L.S. 08754
- 2.) Town of Pioche, Middle One third, Plat Book A, Page 56 by County Recorder Aug 28, 1947
- 3.) Assessor Parcel Map, Book 1, Block 35, Town of Pioche, Lincoln County, Nevada
- 4.) Map of Pioche, Plat A, Page 38, Lincoln County Records

BASIS OF BEARINGS

The east half of the north line of section 22, T. 1 N., R. 67 E. as recorded on Bullock Bros. Map (Note no. 1 above): N. 89° 53' 32" W.

MAP SCALE

1 inch = 20 feet

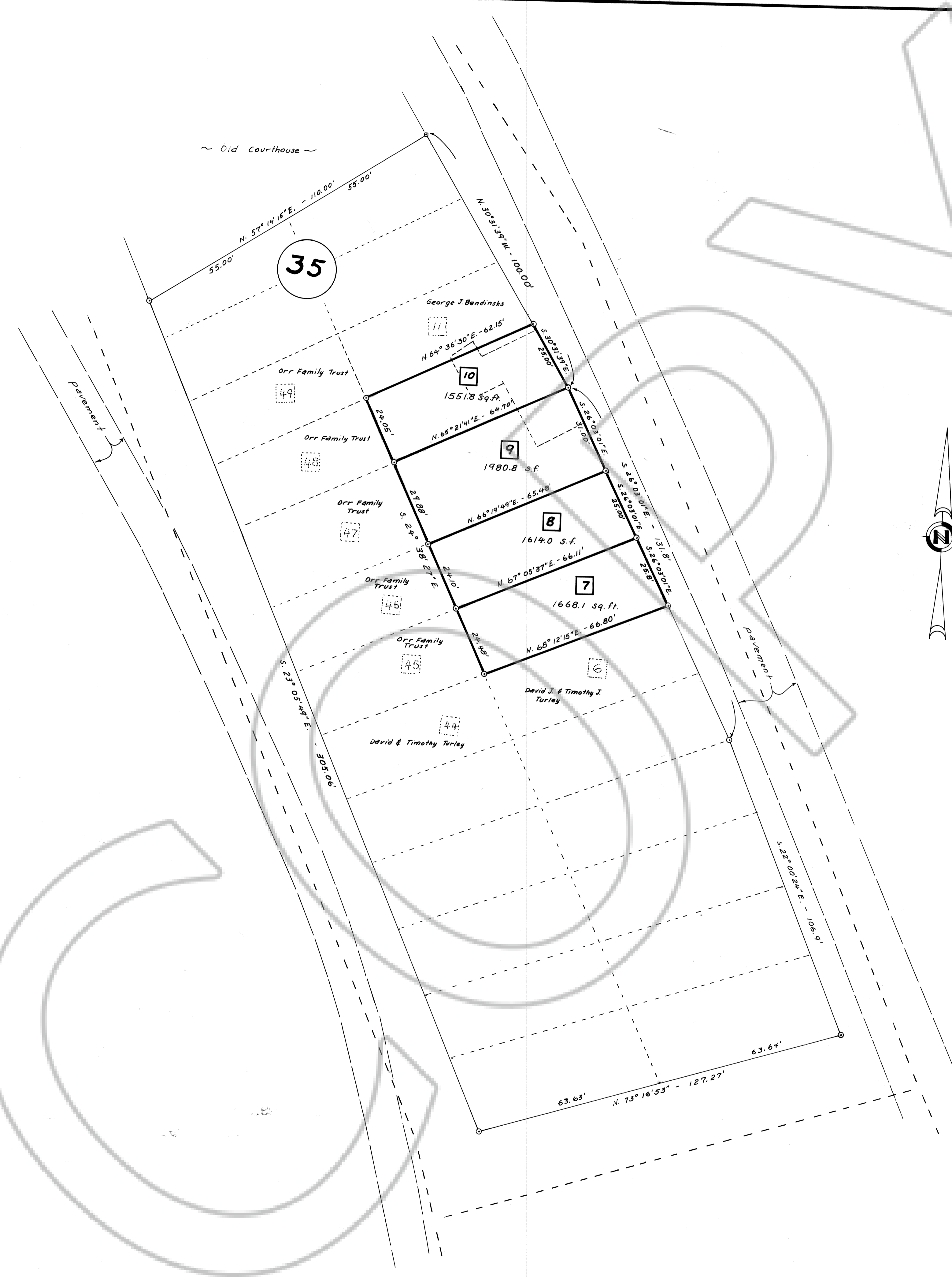

| | |
|--|---|
| RECORDERS CERTIFICATE File No. <u>100513</u> Recorded at the request of <u>STEPHANIE HIBBLE</u> Date <u>8-11-97</u> at <u>1:25 P.M.</u> Filed Plat Book B, Page <u>57</u> Lincoln County, Nevada Yuriko Setzer, Recorder <i>Sellie Boucher, Deputy</i> | RECORD OF SURVEY TO LOCATE BOUNDARIES OF LOTS 7 THROUGH 10 OF BLOCK 35, TOWN OF PIOCHE, LINCOLN CO., NV. IN THE SW 1/4 NE 1/4, SECTION 22, T. 1 N., R. 67 E. FOR STEPHANIE HIBBLE |
|--|---|