

SURVEYOR'S CERTIFICATE

1. Frank C. Hulse, a Professional Land Surveyor registered in the State of Nevada, certify that :

- This plat represents the results of a survey conducted under my direct supervision at the instance of Paul S. Brown, owner.
- The lands surveyed lie within Sec. 14, T. 1 N., R. 67 E., M.D.M., Town of Pioche, Lincoln County, Nevada, and the survey was completed on July 28, 1997.
- This plat complies with the applicable state statutes and any local ordinances in effect on the date that the Governing Body gave its final approval.
- The monuments depicted on this plat are of the character shown, occupy the positions indicated and are of sufficient number and durability.



Frank C. Hulse
 Frank C. Hulse
 Professional Land Surveyor
 Nevada Certificate No. 6498

STATEMENT

Any subsequent changes to this map should be examined and may be determined by reference to the County Recorder's Cumulative Map Index, N.R.S. 278.5695.

BASIS OF BEARING

The Basis of Bearing is the West Boundary Line of Parcel 1, Plat "A", Page 422 of Records of the Lincoln County Recorder, Nevada, which bears N. 00°10'03" W.

REFERENCE MAPS

- Parcel Map Book "A", Page 422.

LEGEND

- Found 5/8" rebar w/ plastic cap marked "HULSE PLS 6498".
- ⊙ Found G.L.O. Brass Cap - Sec. Cor. - Unless Otherwise Noted.
- ⊙ Found G.L.O. Brass Cap - 1/4 Sec. Cor. - Unless Otherwise Noted.

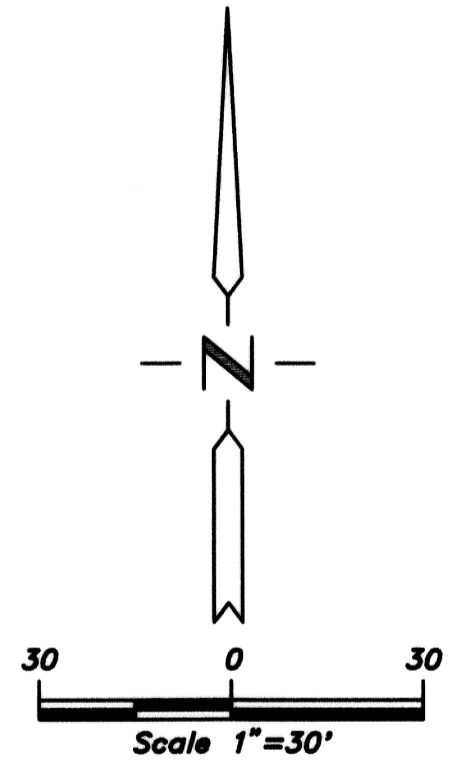
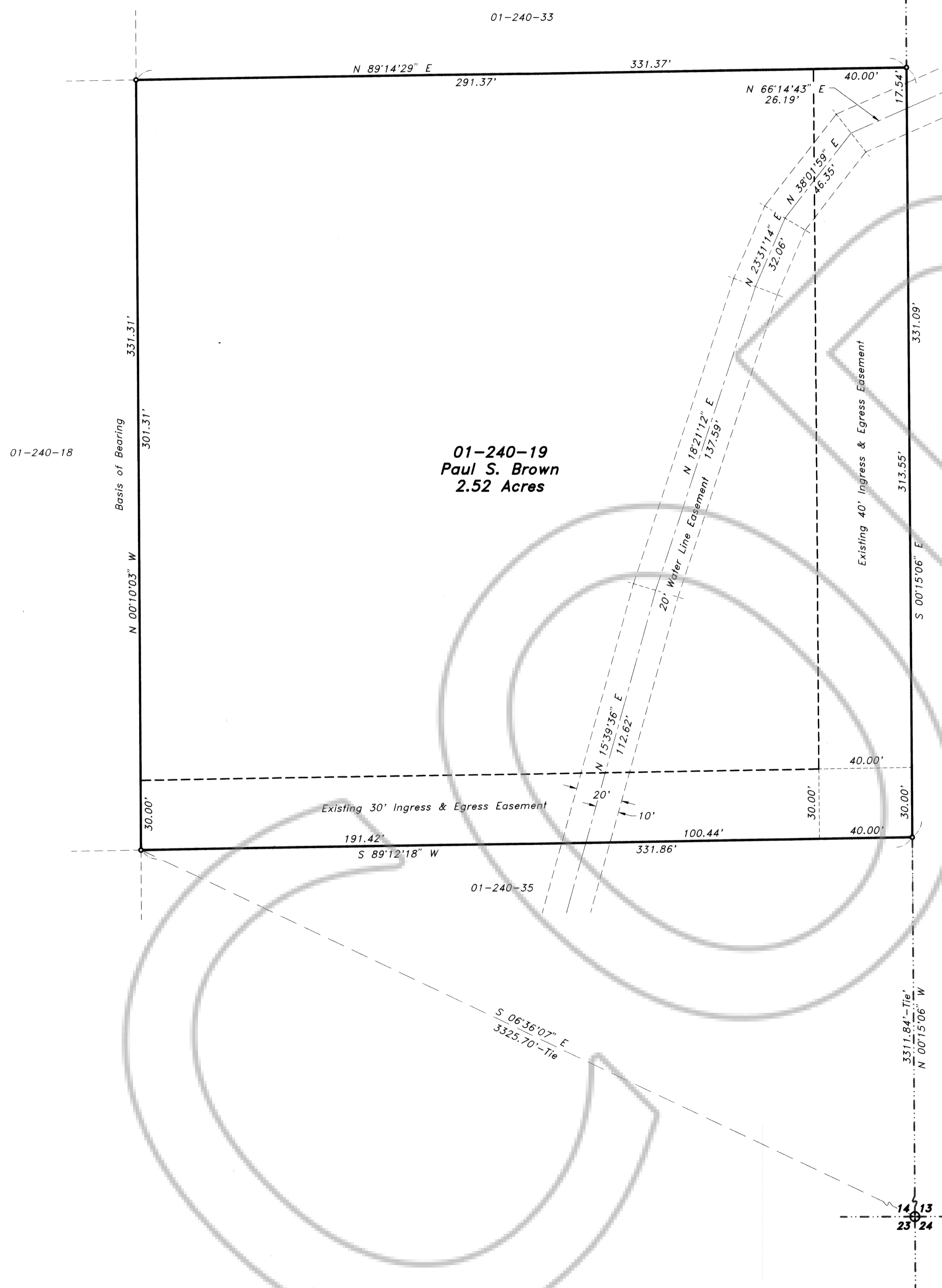

RECORD OF SURVEY		No. 109446
for Paul S. Brown		Filed at the request of THE OWENS SURVEYING OUTFIT:
Sited in Sec. 14, T. 1 N., R. 67 E., M.D.M., Town of Pioche, Lincoln County, Nevada		Date 7-28-97 At 9:47 a.m.
THE OWENS SURVEYING OUTFIT Project Mineral Land Surveying Throughout the West		Book 6 Page 53
P.O. Box 540 999 W. Hollywood Pioche Nevada 89043 Tel : 702-962-5115 Fax : 702-962-5116		Official Records Book No. _____ Lincoln County, Nevada Records Yuriko Setzer, Recorder
Nev-93 S.Hafen		Fee 17.00 Deputy Boucha