

REFERENCE DOCUMENTS

- 1881 G.L.O. Survey of T. 7 S., R. 61 E., M.D.M.
- Nevada Department of Transportation Highway Right-of-Way Plans for U.S. Highway No. 93.
- Deed - Book 79 Page 666, dated 24 May 1988.
- Grant, Bargain, Sale Deed - Book F-1 Page 43, dated 9 May 1943.
- Joint Tenancy Deed - Book N-1 Page 480, dated 15 Dec. 1969.
- Grant, Bargain, Sale Deed - Book L-1 Page 390, dated 28 June 1961.
- Deed - Book 21 Page 52, dated 24 June 1977.
- Grant, Bargain, Sale Deed - Book 02 Page 264, dated 6 Aug. 1971.
- Quit-Claim Deed - Book 102 Page 644, dated 22 Aug. 1995.

STATEMENT

Any subsequent changes to this map should be examined and may be determined by reference to the County Recorder's Cumulative Map Index, N.R.S. 278.5695.

BASIS OF BEARING

The Basis of Bearing was established using G.P.S., from a U.S.G.S. Control Station described as "CORRAL", using NAD 83 Coordinates as noted hereon.

LEGEND

- Set 5/8" rebar w/ plastic cap marked "HULSE PLS 6498".
- ⊕ Found Sec. Cor. - As Noted.
- ⊙ Found Rebar in Rock Mound - 1/4 Sec. Cor.

SURVEYOR'S CERTIFICATE

I, Frank C. Hulse, a Professional Land Surveyor registered in the State of Nevada, certify that:

- This plat represents the results of a survey conducted under my direct supervision at the instance of LeMoine Davis & Shirley Davis, owners.
- The lands surveyed lie within Sec. 5, T. 7 S., R. 61 E., M.D.M., Town of Alamo, Lincoln County, Nevada, and the survey was completed on Jan. 23, 1997.
- This plat complies with the applicable state statutes and any local ordinances in effect on the date that the Governing Body gave its final approval.
- The monuments depicted on this plat are of the character shown, occupy the positions indicated and are of sufficient number and durability.

Frank C. Hulse
Frank C. Hulse
 Professional Land Surveyor
 Nevada Certificate No. 6498



OWNER'S CERTIFICATE

We, LeMoine Davis & Shirley Davis, do hereby certify that being the owners of the land hereon shown, have caused this property to be platted into parcels, and easements as shown and, do hereby dedicate all shown public utility easements to the public utility agencies for the construction and maintenance of surface and subterranean utilities, and do hereby consent to the preparation and recordation of this parcel map.

LeMoine Davis Date *6-26-97* *Shirley Davis* Date *6/27/97*

ACKNOWLEDGEMENT

State of Nevada SS
 County of Lincoln

This instrument was acknowledged before me on *6-27-97* by
LeMoine Davis & Shirley Davis

Shirley Ann LeMoine Davis
 My Commission expires: *Sharon Marich January*

SHARON MARICH
 Notary Public - Nevada
 Lincoln County
 My exp. Jan. 27, 1999

LINCOLN COUNTY COMMISSION APPROVAL

This map has been reviewed and approved this 20th day of March, 1997, by the Lincoln County Commissioners as a Parcel Map.

Edward E Wright Date *20 Mar 97*
 Chairman
 Lincoln County Commissioners

Corinne Hogan Date *3-20-97*
 Chairman
 Clerk

ZONING AND PLANNING APPROVAL

This is to certify that the Director of Zoning and Comprehensive Planning, Lincoln County, Nevada, did on this _____ day of _____, 199__, approve for purposes of land division and accept in behalf of the public, this map and any parcels of land offered for dedication for public use in conformity with the terms of the offer of dedication as per N.R.S. 278.010 through 278.630, inclusive.

Edward E Wright Date *20 Mar 97*
 Director
 Zoning and Comprehensive Planning, Lincoln County, Nevada

VICINITY MAP

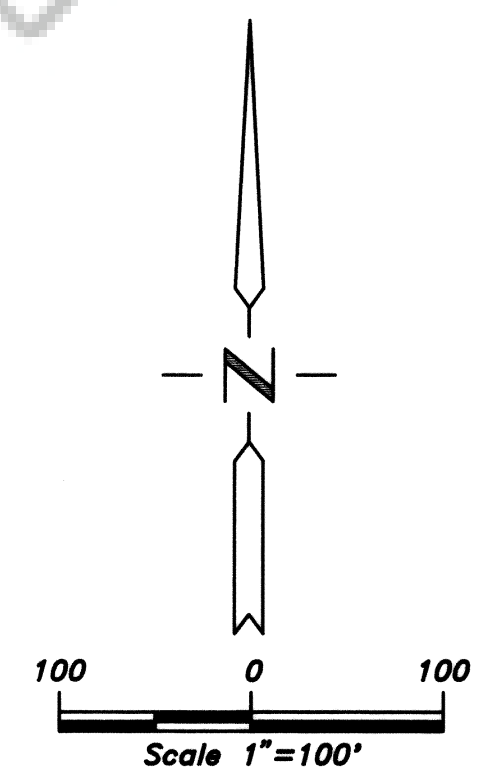
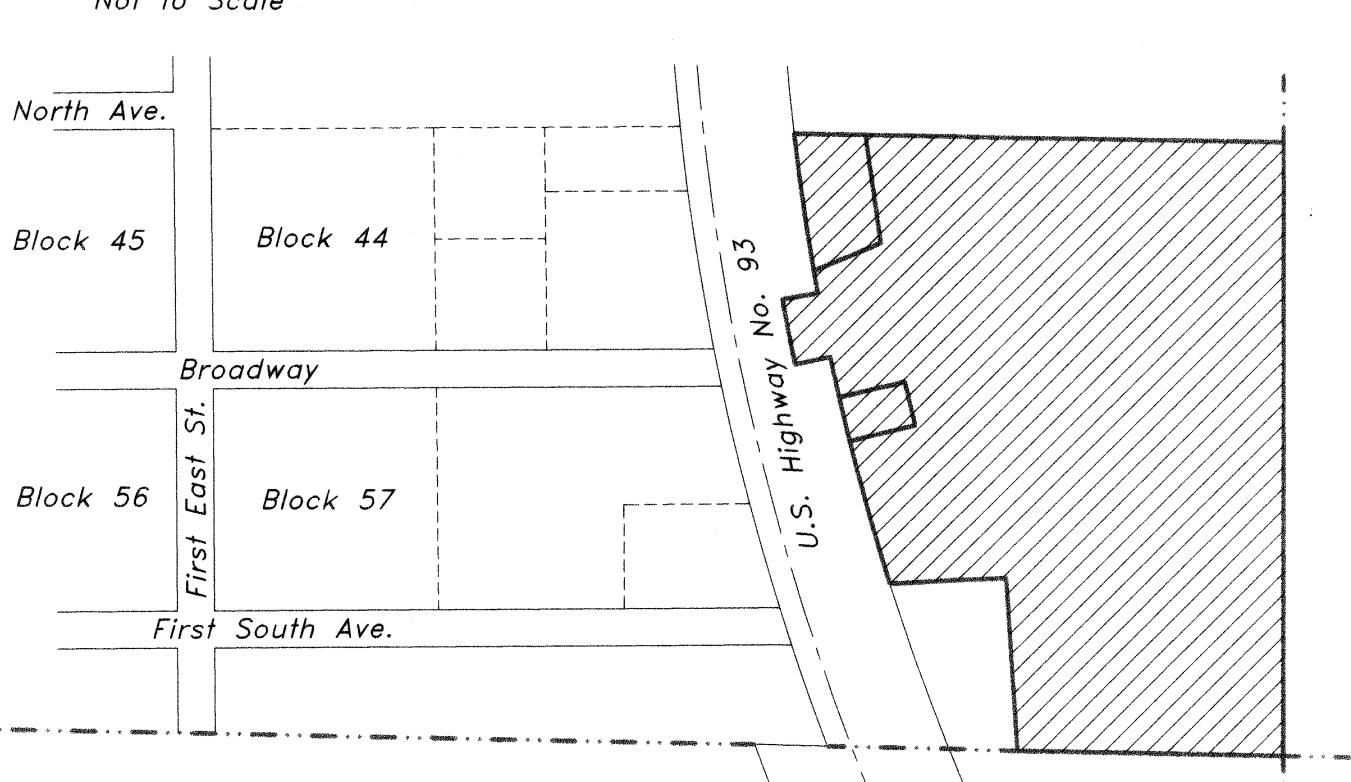

PARCEL MAP		No. 109151
for LeMoine Davis & Shirley Davis		Filed at the request of THE OWENS SURVEYING OUTFIT:
Sited in Sec. 5, T. 7 S., R. 61 E., M.D.M., Town of Alamo, Lincoln County, Nevada		Date <i>6-27-97</i> at <i>2:15 p.m.</i>
 THE OWENS SURVEYING OUTFIT Project Manager, Land Surveying throughout the West		Book <i>B</i> Page <i>48</i>
P.O. Box 540 40 Main St. Pioche, Nevada 89043 Tel: 702-962-5116 Fax: 702-962-5116		Official Records Book No. _____ Lincoln County, Nevada Records <i>Yuriko Saitzer, Recorder</i>
Nev-42 S. Hafen		Fee <i>17.00</i> Deputy <i>Julie Boucha</i>