

Eagle Rose / Hiko Nevada

A portion of sections 7,8,17 and 20, of Township 4 South, Range 59 East

M.D.M. - Mount Irish Mining District, Lincoln County, Nevada

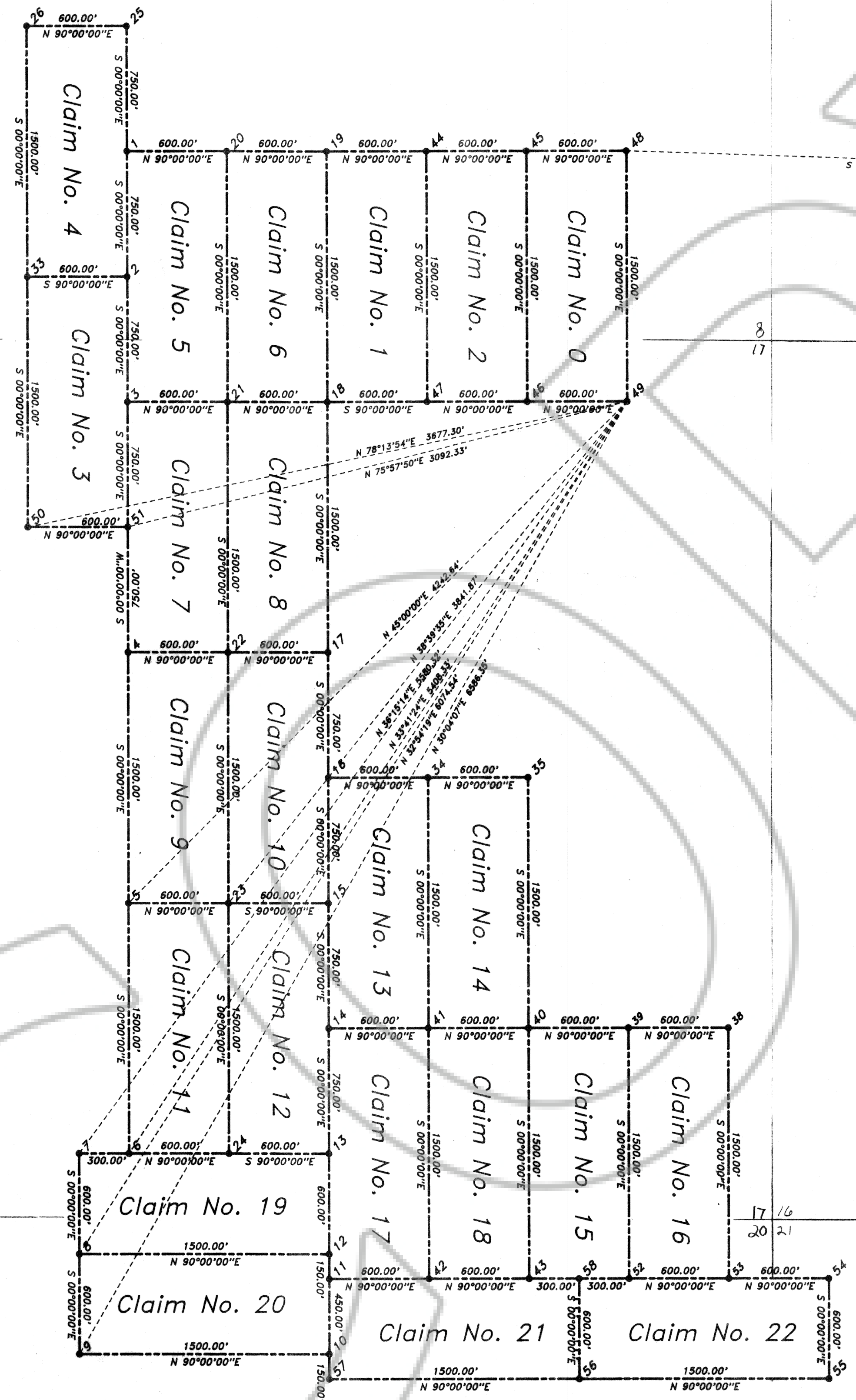
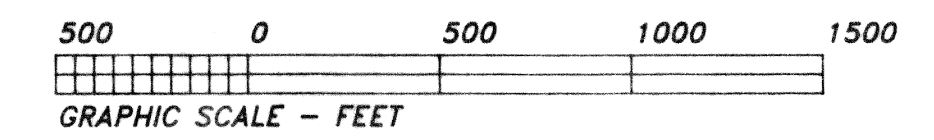
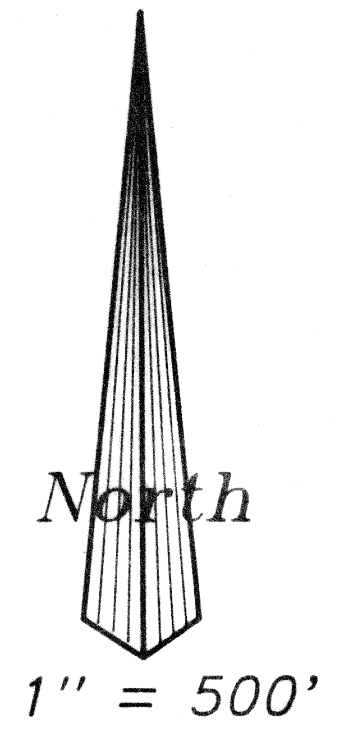

Name and Mailing Address of locators:

Phyllis E. Thompson	911 Athens Ave., Henderson, Nv. 89015
Tiana Rowe	911 Athens Ave., Henderson, Nv. 89015
Robert W. O'Dell	418 Pueblo, Henderson, Nv. 89015
Sandy L. O'Dell	418 Pueblo, Henderson, Nv. 89015
Theodore W. Kesters	Box 242 HCR 31, Sandy Valley, Nv. 89019
Penny Kesters	Box 242 HCR 31, Sandy Valley, Nv. 89019
James M. Rogers	3660 Boulder Hwy 186, Las Vegas, Nv. 89121
Hanne R. Rogers	3660 Boulder Hwy 186, Las Vegas, Nv. 89121

General Location description (if known): This claim lies in the Mount Irish Mining District, Approx. 12 miles west of Hiko, in Lincoln County, Nevada.

Signature of locators:

<i>Phyllis E. Thompson</i> Phyllis E. Thompson, Owner	<i>Tiana Rowe</i> Tiana Rowe, Owner
<i>Robert O'Dell</i> Robert O'Dell, Owner	<i>Sandy L. O'Dell</i> Sandy L. O'Dell, Owner
<i>Theodore Kesters</i> Theodore Kesters, Owner	<i>Penny Kesters</i> Penny Kesters, Owner
<i>James Rogers</i> James Rogers, Owner	<i>Hanne Rogers</i> Hanne Rogers, Owner

REVISED

Mining Claim Survey

For:
Phyllis E. Thompson, Tiana Rowe, Robert W. O'Dell,
Sandy L. O'Dell, Theodore W. Kesters, Penny Kesters,
James M. Rogers, Hanne R. Rogers

For the:
Eagle Rose Mining Claims: 0 - 22
in the Mount Irish Mining District, Lincoln County, Nevada
surveying done by:
Azimuth Company Land Surveyors

No. **108815**
filed and recorded at request of
Robert O'Dell
April 21, 1997
At 35 minutes past 2 o'clock
Lincoln County Nevada Recorder.
Yuriko Setzer
COUNTY RECORDER
Leslie Boucher

Hal J. Beesley Jr. - PLS 8894
186 Beesley Drive, Las Vegas, Nv. 89110
(702) 437-4058