

S07

S14

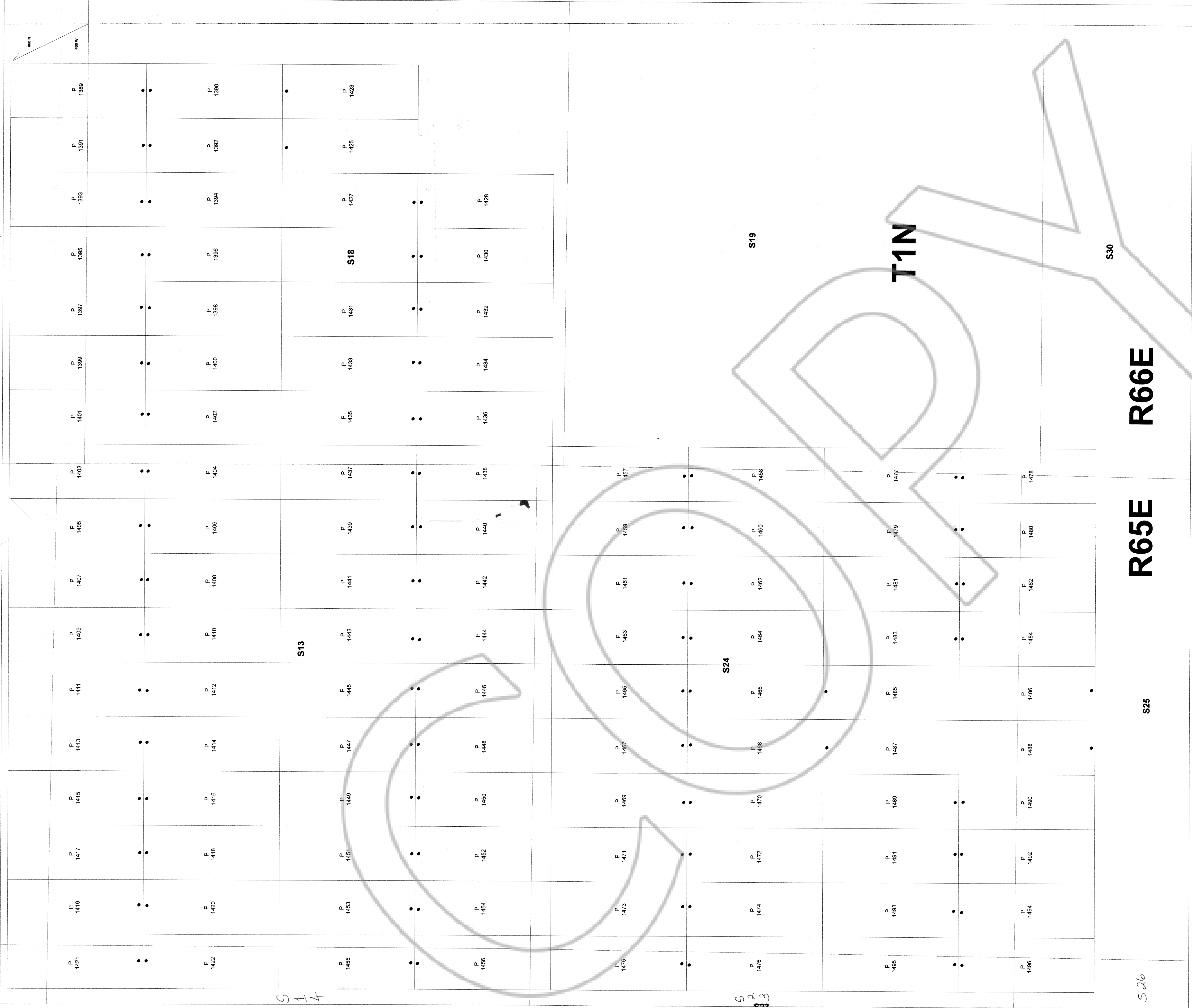

LOCATOR: HOMESTAKE MINING COMPANY OF CALIFORNIA
 650 CALIFORNIA STREET
 SAN FRANCISCO CA 94108

TIE POINT: THE NE CORNER OF P 1389 IS 430 FEET WEST AND
 860 FEET NORTH OF THE NE CORNER OF SECTION
 18 T1NR66E

LOCATION: SECTIONS 7,18,19,30,T1NR66E
 SECTIONS 11,12,13,14,23,24,25,26 T1NR65E

LOCATION DATES:
 P 1389 TO 1422 12/27/1996
 P 1423,1425,1427 TO 12/28/1996
 P 1456 12/28/1996
 P 1457 TO 1484 & 12/30/1996
 P 1489 TO 1496 1/5/1997
 P 1486,1488 1/4/1997
 P 1485,1487 1/4/1997

No. **108697**
 filed and recorded at request of
Homestake Mining Co
MAR. 25 1997
 At 30 minutes past 10 O'clock
 Lincoln County Nevada Recorder.
YURIKO SETZER
 COUNTY RECORDER

Leslie Boucher, Deputy

Page 127 PAGE 102

Page 3 of 3

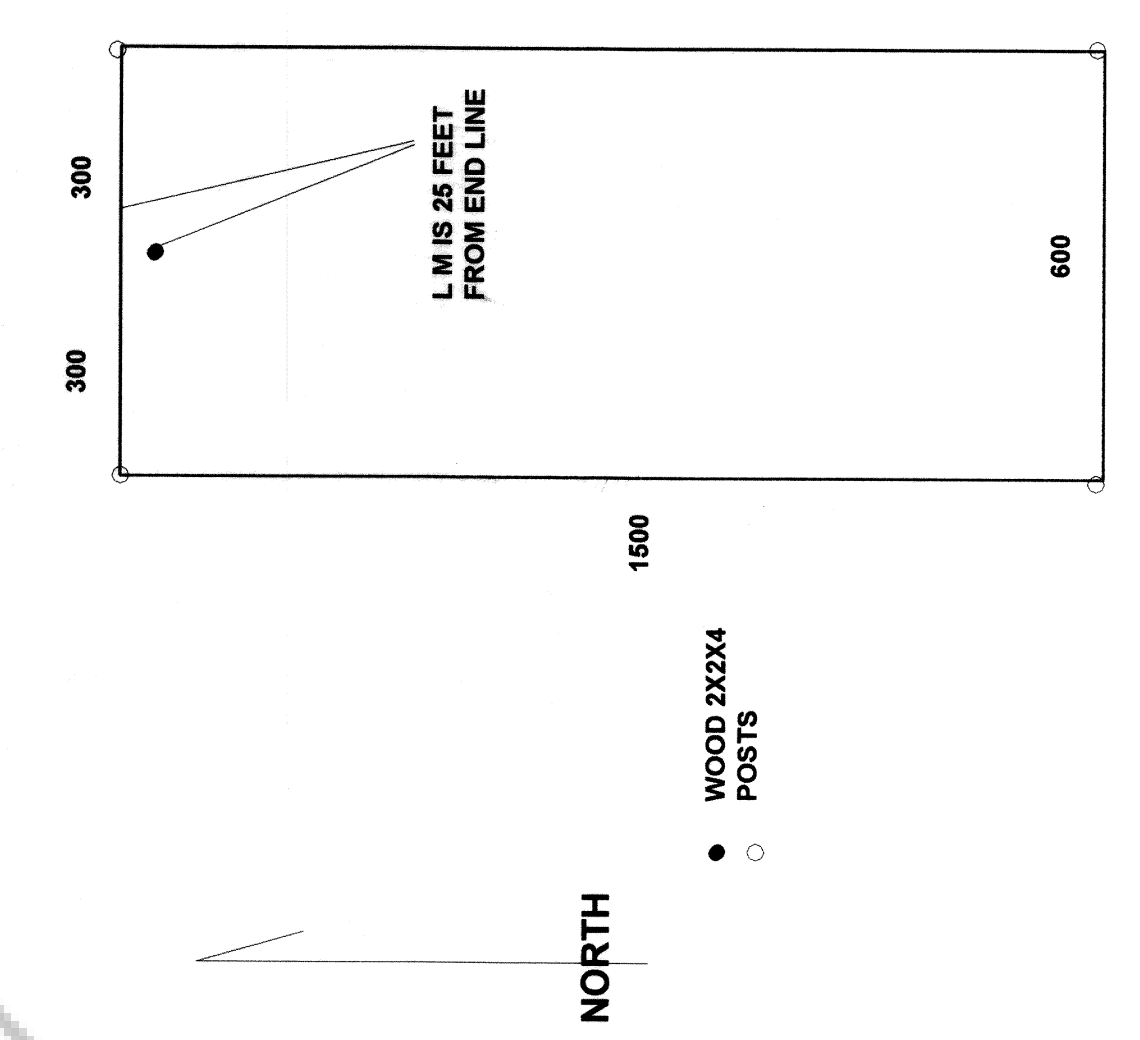

NOTES: ALL CLAIMS ARE LODE MINING CLAIMS
 ALL CLAIMS ARE 600 X 1500 FEET
 ALL MONUMENTS ARE 2X2X4 WOOD POSTS WITH A
 SCRIBED ALUMINUM TAG
 ALL L M POSTS ARE 25 FEET FROM THE CENTER END LINE

NORTH
 ● WOOD 2X2X4
 ○ POSTS

SCALE 1" TO 500'

R65E

R66E

S25

S26

S14

S23

S19

T1N

S30