

LOCATOR: HOMESTAKE MINING COMPANY OF CALIFORNIA
 650 CALIFORNIA STREET
 SAN FRANCISCO CA 94108

LOCATION: ^{and 28}
 SECTIONS 25, 26, 27 T1NR66E
 SECTION 30 T1NR67E

LOCATION DATE:
 P 1308 TO 1333 1/6/1997
 P 1334 TO 1355 1/7/1997
 P 1356 TO 1361 1/8/1997
 P 1362 TO 1371 1/8/1997
 P 1371 TO 1389 1/9/1997

TIE POINT: THE NE CORNER OF P 1308 IS 300 FEET EAST
 AND 650 FEET SOUTH OF THE NE CORNER OF
 SECTION 25 T1NR66E

NOTES: ALL CLAIMS ARE LODE MINING CLAIMS
 ALL CLAIMS ARE 600 BY 1500 FEET
 ALL MONUMENTS ARE 2X2X4 WOOD POSTS SCRIBED WITH AN ALUMINUM TAG
 ALL L M POSTS ARE 25 FEET FROM THE CENTER END LINE

TYPICAL CLAIM

WOOD 2X2X4 POSTS

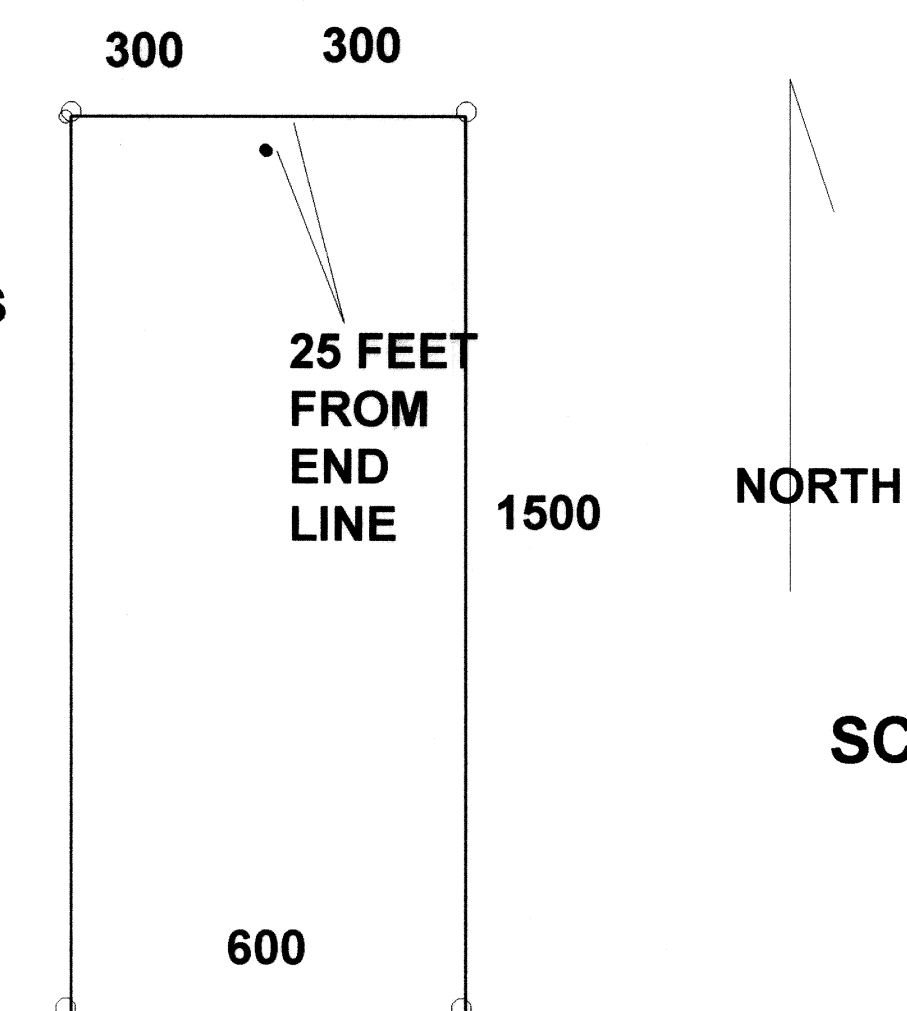

SCALE 1' TO 500'

No. 108696
 filed and recorded at request of
 HOMESTAKE MINING CO
 MAR 25 1997
 At 30 minutes past 10 o'clock
 Lincoln County Nevada Recorder
 WAIRU BEPZER

COUNTY RECORDER
 J. Bruce, Deputy