

**SURVEYOR'S CERTIFICATE**

I, Frank C. Hulse, a Professional Land Surveyor registered in the State of Nevada, certify that:

1. This plat represents the results of a survey conducted under my direct supervision at the instance of Christian Enterprises, owners.
2. The lands surveyed lie within Sec. 5, T. 7 S., R. 61 E., M.D.M., Town of Alamo, Lincoln County, Nevada, and the survey was completed on March 14, 1997.
3. This plat complies with the applicable state statutes and any local ordinances in effect on the date that the Governing Body gave its final approval.
4. The monuments depicted on this plat are of the character shown, occupy the positions indicated and are of sufficient number and durability.



*Frank C. Hulse*  
 Frank C. Hulse  
 Professional Land Surveyor  
 Nevada Certificate No. 6498

**STATEMENT**

Any subsequent changes to this map should be examined and may be determined by reference to the County Recorder's Cumulative Map Index, N.R.S. 278.5695.

**BASIS OF BEARING**

The Basis of Bearing was established using G.P.S. from a U.S.G.S. Control Station described as "CORRAL", using NAD 83 Coordinated as noted hereon.

**REFERENCE DOCUMENTS**

1. 1881 G.L.O. Survey of T. 7 S., R. 67 E., M.D.M.
2. Nevada Department of Transportation Highway Right-of-Way Plans for U.S. Highway No. 93.
3. Deed - Book 79 Page 666, dated 24 May 1988.
4. Grant, Bargain, Sale Deed - Book F-1 Page 43, dated 9 May 1943.
5. Joint Tenancy Deed - Book N-1 Page 480, dated 15 Dec. 1969.
6. Grant, Bargain, Sale Deed - Book L-1 Page 390, dated 28 June 1961.
7. Deed - Book 21 Page 52, dated 24 June 1977.
8. Grant, Bargain, Sale Deed - Book 02 Page 264, dated 6 Aug. 1971.
9. Quit-Claim Deed - Book 102 Page 644, dated 22 Aug. 1995.

**LEGEND**

- Set 5/8" rebar w/ plastic cap marked "HULSE PLS 6498".
- ⊕ Found Notched Stone in Rock Mound - Sec. Cor.
- ⊙ Found Rebar in Rock Mound - 1/4 Sec. Cor.

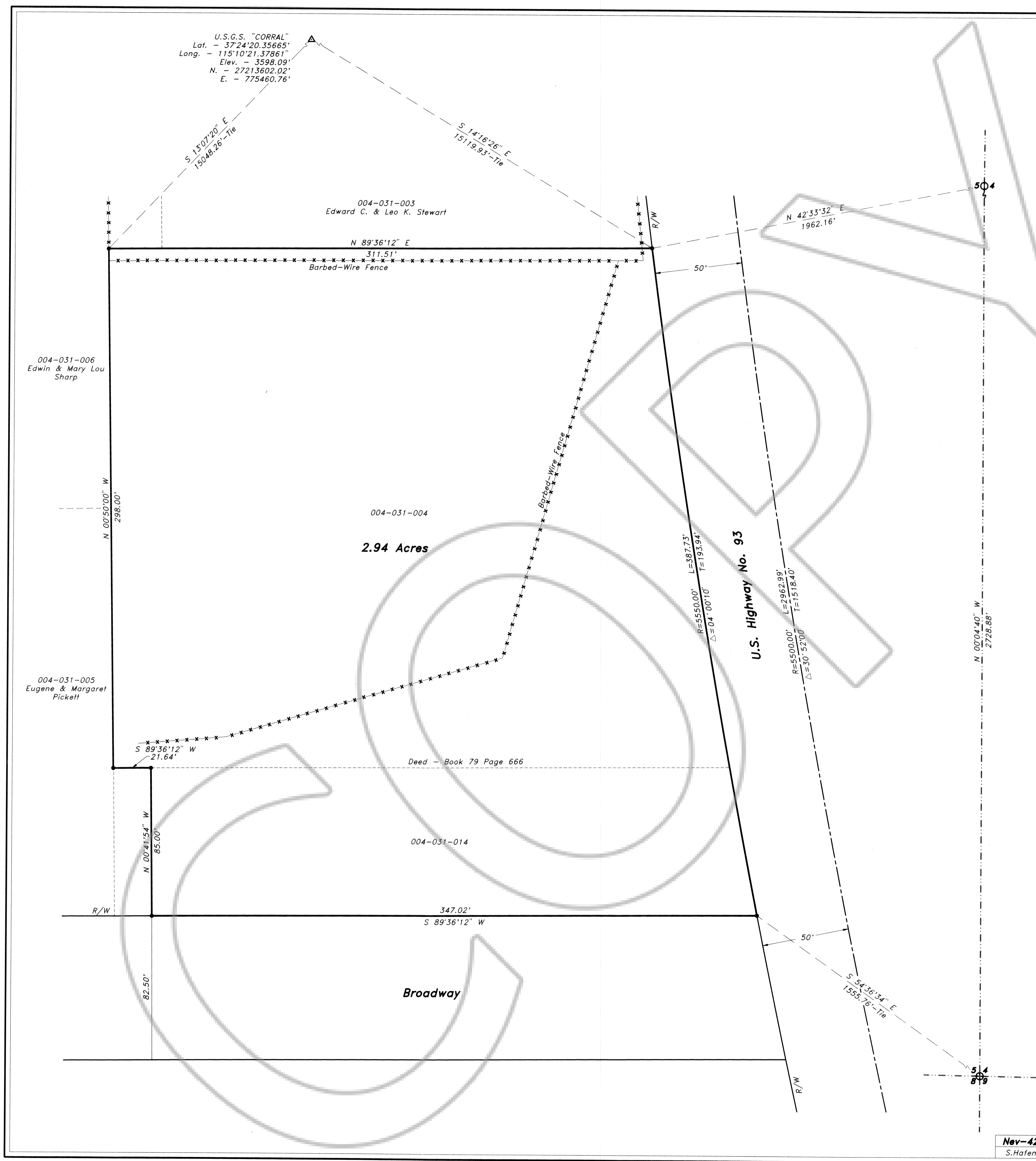
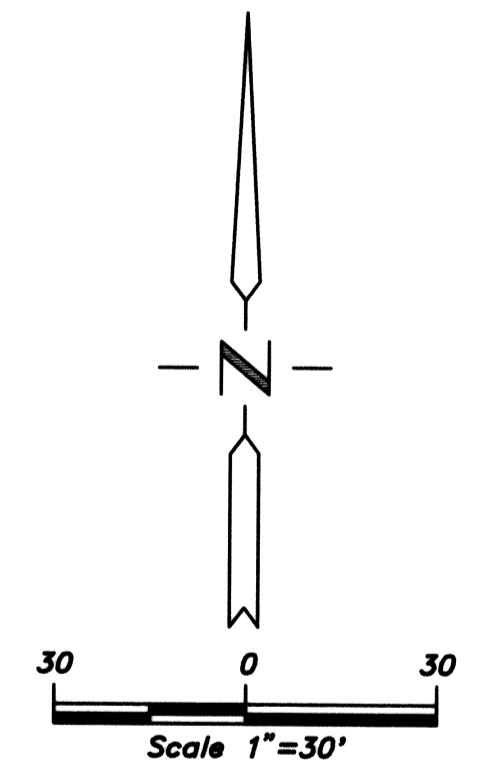

<b>RECORD OF SURVEY</b>		No. <b>103399</b>
for <b>Christian Enterprises</b>		Filed at the request of <b>THE OWENS SURVEYING OUTFIT:</b>
Sited in Sec. 5, T. 7 S., R. 61 E., M.D.M., Town of Alamo, Lincoln County, Nevada		Date <b>3-25-97</b> At <b>9:35 A.M.</b>
<b>THE OWENS SURVEYING OUTFIT</b> <small>Project Manager, Land Surveying throughout the West</small>		Book <b>B-Plats</b> Page <b>29</b>
P.O. Box 540 40 Main St. Pluche Nevada 89043 Tel: 702-962-5115 Fax: 702-962-5116		Official Records Book No. _____ Lincoln County, Nevada Records <b>Yuriko Seizer, Recorder</b>
Nev-42 S.Hafen		Fee <b>17.00</b> Deputy <b>Boucher</b>