

SURVEYOR'S STATEMENT

I, Frank C. Hulse, a Professional Land Surveyor within the State of Nevada, do hereby certify that this Record of Survey Map, consisting of one sheet, correctly and accurately delineates a survey made by me at the request of The Lincoln County Commission, Leasee. All monuments are of the character noted and occupy the positions shown hereon and are sufficient for the survey to be retraced. This survey was completed on the 12th day of November, 1992, and conforms to the definitions and provisions of N.R.S. 625.340 through 625.380, inclusive.

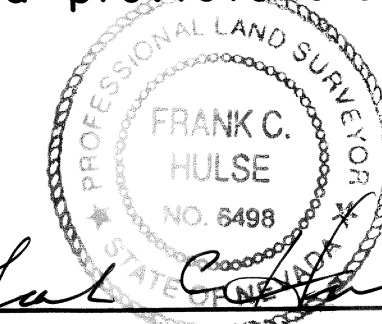

Frank C. Hulse P.L.S. 6498
5 MAR 1997

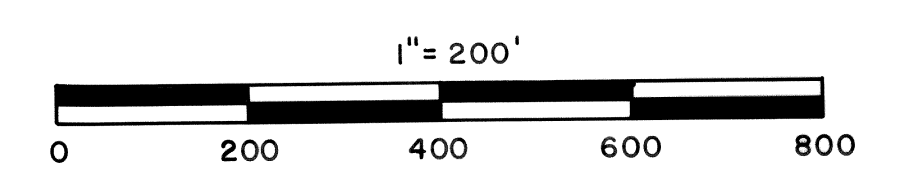
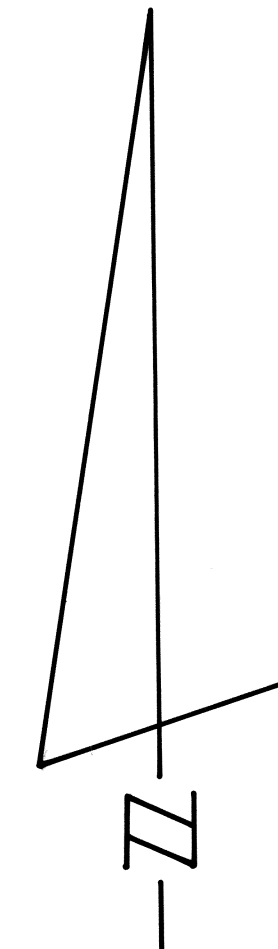
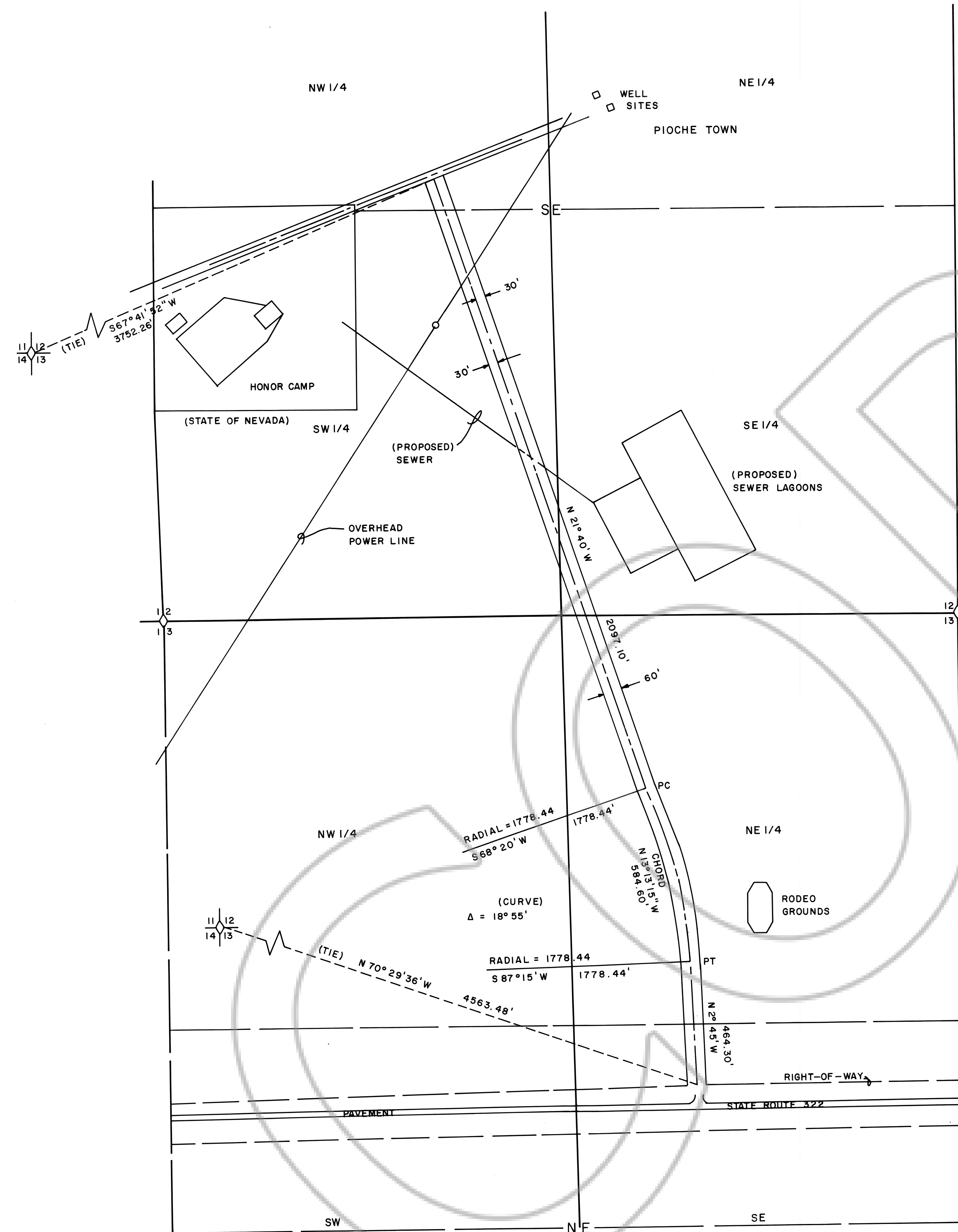

MILE POST 3.0 O

No. **108323**
Filed and recorded at request of
Lincoln County Commissioners
March 6, 1997
At 20 minutes past 9 o'clock
Lincoln County Nevada Recorder.
Yuriko Setzer
COUNTY RECORDER
Leslie Boucher, Deputy

Book B Page 24
of Plats

RECORD OF SURVEY - RIGHT OF WAY
WITHIN THE SE 1/4 OF SEC. 12 & THE
NE 1/4 OF SEC. 13, T14N, R67E,
M. D. M. PREPARED AT THE
INSTANCE OF THE LINCOLN COUNTY
COMMISSION.

FRANK C. HULSE/s.f. JAN. 1993