

Lincoln County

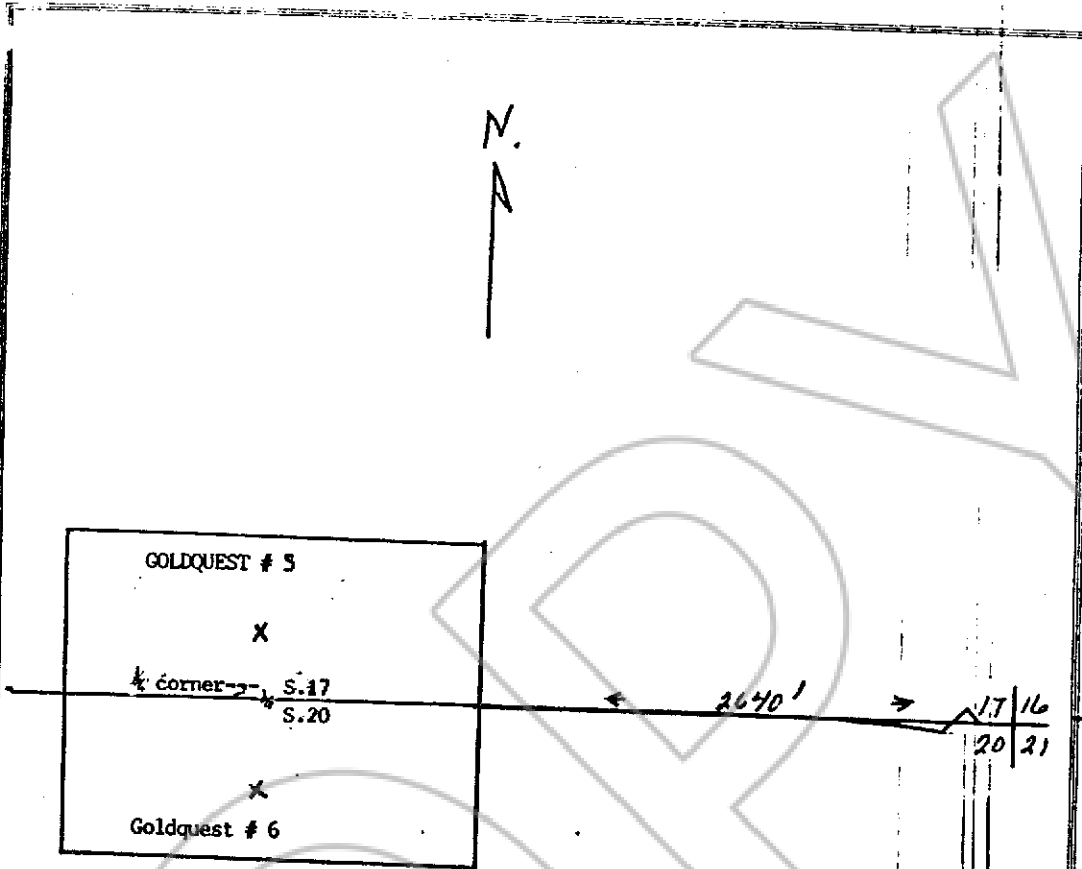

a distance of 2640' West from the common corners of 16-17-20-21 to the common side centers of claims numbered # 5 & #6, thence 300' North to the discovery of # 5, and from the 1/4 corner South 300' to the discovery of # 6.

Describe here the position of the Claim Location Monument, if one is used.

Center of claim (Cedar Post)

Map of the GOLDQUEST numbers # 5 and # 6 \_\_\_\_\_ Mining Claim Group,

in Section 17 & 20 Township, 3 So. \_\_\_\_\_ Range 69 E. MDBC

in the Little Mountain \_\_\_\_\_ Mining District,

Lincoln \_\_\_\_\_ County, Nevada.

Located on the 1 day of January, 1997, by

Shirley N. McCrosky  
Locator name and address (please print)

H.C. # 74

Box 172

Pioche Nevada 89043

RECORDER'S STAMP

No. 105316  
filed and recorded at request of

Shirley McCrosky

March 4, 1997

At 55 minutes past 9 O'clock  
Lincoln County Nevada Recorder.

Yuriko Setzer

COUNTY RECORDER

*Shirley McCrosky*, deputy

BOOK 126 PAGE 238