

Lincoln County

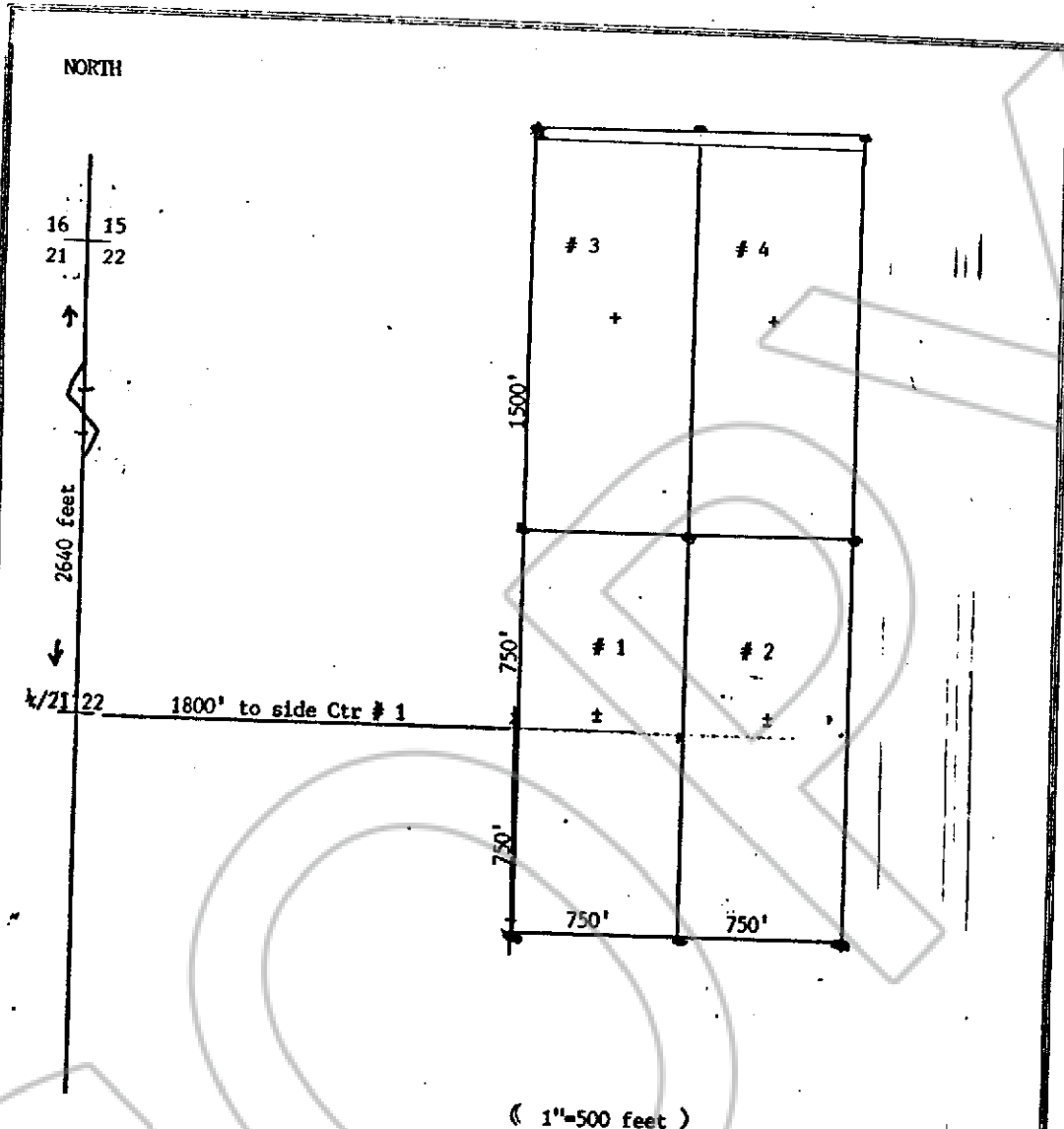

Describe here the position of the Claim Location Monument, if one is used.
 CEDAR POST IN CENTER OF EACH CLAIM (Scribed metal tag)

Map of the GOLD QUEST # 1 thru # 4 Mining Claim Group,

in Section 22 Township, 3 S. Range 69 E.

in the Little Mountain (Mosey) Mining District,
Lincoln County, Nevada.

Located on the 1 st day of January, 1997, by
SHIRLEY N. MCCROSKY

Locator name and address (please print)
H.C.# 74 P.O. Box 172
PIOCHE NEVADA 89043

RECORDER'S STAMP

No. 103313

filed and recorded at request of
Shirley McCrosky
 March 4, 1997

At 55 minutes past 9 o'clock
 Lincoln County Nevada Recorder.
Yuriko Setzer
 COUNTY RECORDER
 by Julie Borcher deputy
 BOOK 126 PAGE 235