

SURVEYOR'S CERTIFICATE

I, Frank C. Hulse, a Professional Land Surveyor registered in the State of Nevada, certify that:

- This plat represents the results of a survey conducted under my direct supervision at the instance of Susanne C. Wilkin, owner.
- The lands surveyed lie within Sec.'s 8 & 9, T. 2 S., R. 68 E., M.D.M., Town of Panaca, Lincoln County, Nevada, and the survey was completed on Dec. 3, 1996.
- This plat complies with the applicable state statutes and any local ordinances in effect on the date that the Governing Body gave its final approval.
- The monuments depicted on this plat are of the character shown, occupy the positions indicated and are of sufficient number and durability.

Frank C. Hulse
Frank C. Hulse
Professional Land Surveyor
Nevada Certificate No. 6498



OWNER'S CERTIFICATE

I, Susanne C. Wilkin, do hereby certify that being the owner of the land hereon shown, have caused this property to be platted into parcels, and easements as shown and, do hereby dedicate all shown public utility easements to the public utility agencies for the construction and maintenance of surface and subterranean utilities, and do hereby consent to the preparation and recordation of this parcel map.

Susanne C. Wilkin 2/24/97
Susanne C. Wilkin Date

ACKNOWLEDGEMENT

State of Nevada
County of Lincoln
This instrument was acknowledged before me on Feb 24, 1997 by
Susanne C. Wilkin.

Margaret H. Jones
Margaret H. Jones
My Commission expires: June 30, 2000

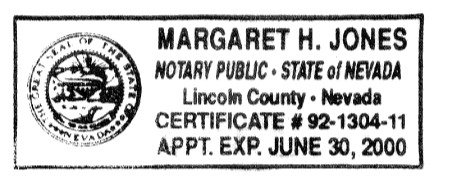

LINCOLN COUNTY COMMISSION APPROVAL

This map has been reviewed and approved this 20th day of Feb, 1997, by the Lincoln County Commissioners as a Parcel Map.

Edward E. Wright 2/20/97
Chairman Date
Lincoln County Commissioners

Annice Hagen 2-20-97
Attest: Clerk Date

ZONING AND PLANNING APPROVAL

This is to certify that the Director of Zoning and Comprehensive Planning, Lincoln County, Nevada, did on this 10th day of Feb, 1997, approve for purposes of land division and accept in behalf of the public, this map and any parcels of land offered for dedication for public use in conformity with the terms of the offer of dedication as per N.R.S. 278.101 through 278.630, inclusive.

Wall & Waples 10 Feb. 1997
Director Date
Zoning and Comprehensive Planning, Lincoln County, Nevada.

STATEMENT

Any subsequent changes to this map should be examined and may be determined by reference to the County Recorder's Cumulative Map Index, N.R.S. 278.5695.

BASIS OF BEARING

The Basis of Bearing is a line between the S1/16 Cor. of Sec. 9, T. 2 S., R. 68 E., M.D.M., and the S1/4 Cor. of said Sec. 9, as shown on the 1995 B.L.M. Dependent Resurvey and Subdivision of Sec.'s, which bears N. 89°21'10" W..

REFERENCE MAPS

- 1872 G.L.O. Survey of T. 2 S., R. 68 E., M.D.M..
- 1995 B.L.M. Dependent Resurvey & Subdivision of Sec.'s, of T. 2 S., R. 68 E., M.D.M..
- Map of Panaca City, Plat "A", Page 34.
- 1983 Street Map of Town of Panaca, Plat "A", Page 210.
- Amended Record of Survey Plat "A", Page 356, dated 12/04/91.
- Parcel Map Plat "A", Page 424, dated 09/08/94.
- Parcel Map Plat "A", Page 439, dated 01/31/95.
- Parcel Map Plat "A", Page 439, dated 01/31/95.

Subsequent

PARCEL MAP

for
Susanne C. Wilkin
A Division of Parcel 1, of Plat "A", Page 424, of Parcel Maps,
Sited in Sec.'s 8 & 9, T. 2 S., R. 68 E., M.D.M.,
Town of Panaca, Lincoln County, Nevada

No. **105275**
Filed at the request of
THE OWENS SURVEYING OUTFIT:
Date **2-25-97** At **3:47 P.M.**
Book **6** Page **22**
Of Parcel Maps
Official Records Book No. _____
Lincoln County, Nevada Records
Yuriko Seltzer, Recorder
Fees **17.00** Deputy **Boucher**

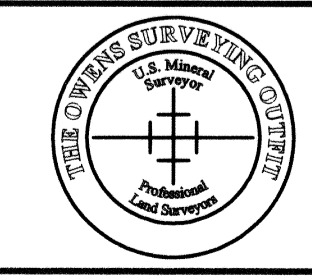

THE OWENS SURVEYING OUTFIT
Project Mineral, Land Surveying Throughout the West
P.O. Box 540
40 Main St.
Pioche, Nevada 89043
Tel. 702-962-5115
Fax. 702-962-5116

Nev-25
S.Hafen

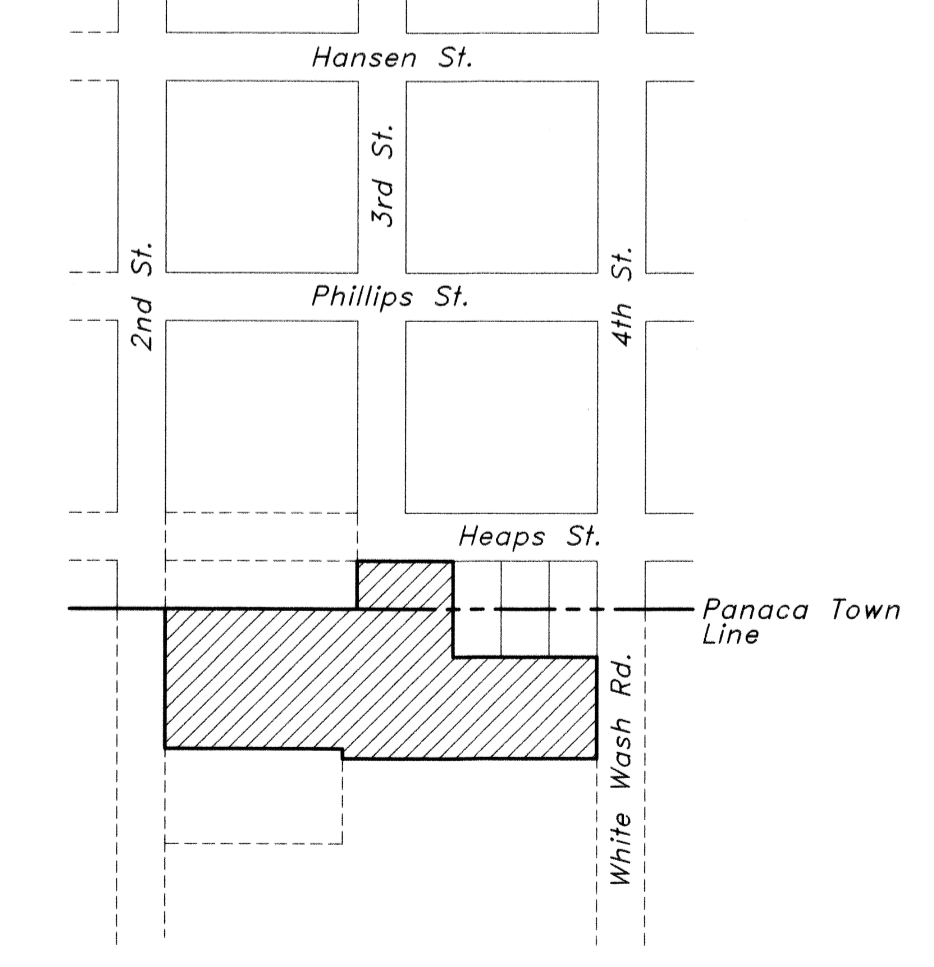
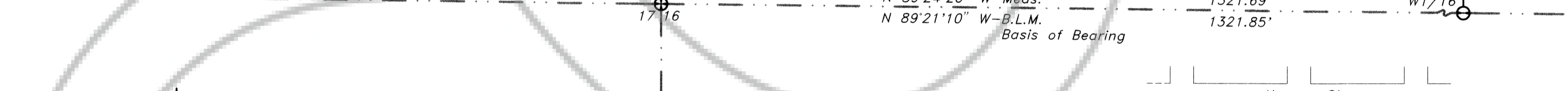
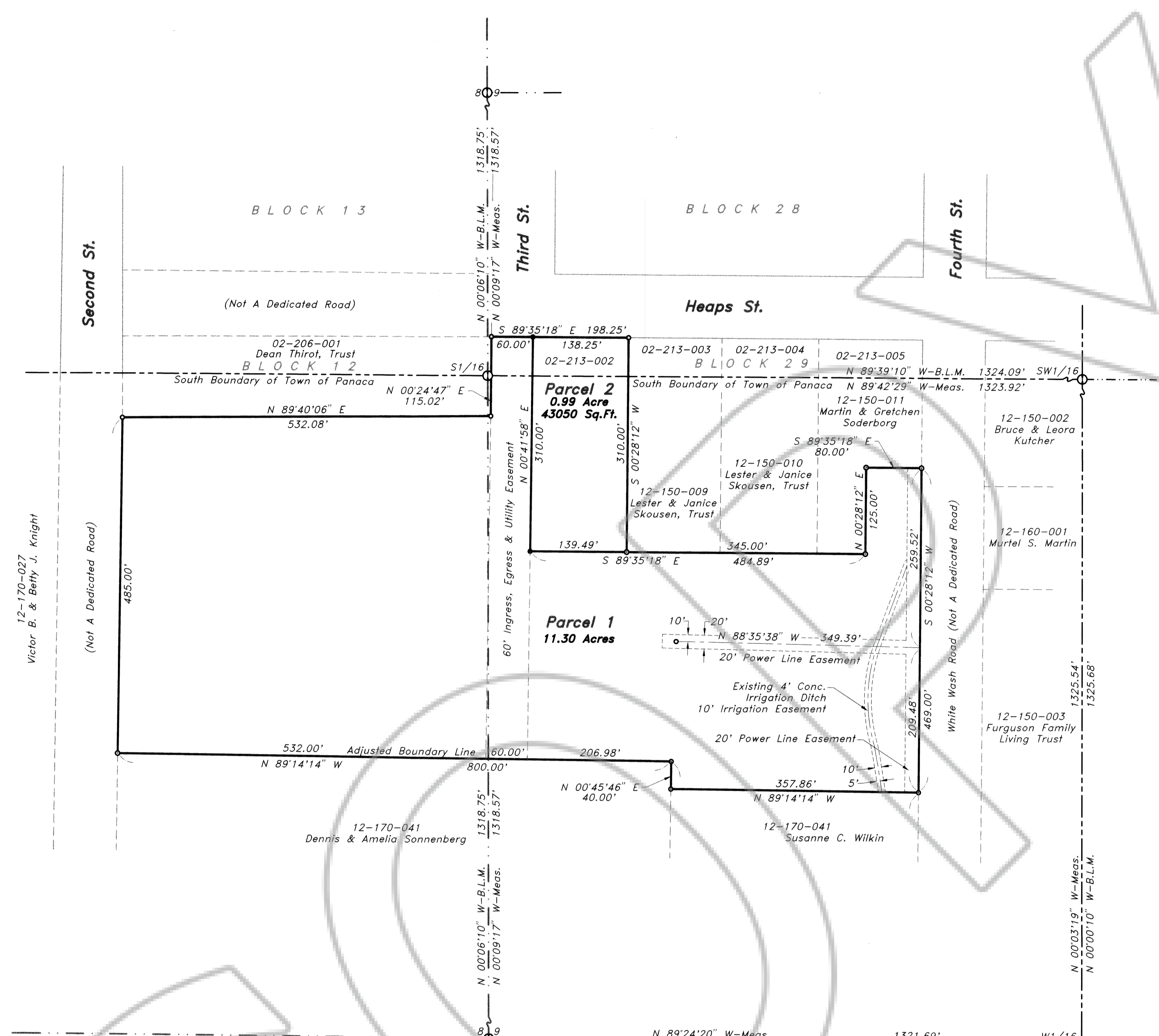

VICINITY MAP
Not to Scale

LEGEND

- Set 5/8" rebar w/ plastic cap marked "HULSE PLS 6498".
- Found 5/8" rebar w/ plastic cap marked "HULSE PLS 6498".
- Found 5/8" rebar w/ plastic cap marked "OWENS PLS 2884".
- Found G.L.O. Brass Cap - Sec. Corner - Unless Otherwise Noted.
- Found G.L.O. Brass Cap - 1/4 Sec. Cor - Unless Otherwise Noted.

