

SURVEYOR'S CERTIFICATE

I, Frank C. Hulse, a Professional Land Surveyor registered in the State of Nevada, certify that:

- This plat represents the results of a survey conducted under my direct supervision at the instance of Dan Frehner & Juddie Frehner, owners.
- The lands surveyed lie within Sec. 6, T. 1 S., R. 69 E., & Sec. 36, T. 1 N., R. 68 E., M.D.M., Lincoln County, Nevada, and the survey was completed on Oct. 7, 1996.
- This plat complies with the applicable state statutes and any local ordinances in effect on the date that the Governing Body gave its final approval.
- The monuments depicted on this plat are of the character shown, occupy the positions indicated and are of sufficient number and durability.

Frank C. Hulse
 Frank C. Hulse
 Professional Land Surveyor
 Nevada Certificate No. 6498



STATEMENT

Any subsequent changes to this map should be examined and may be determined by reference to the County Recorder's Cumulative Map Index, N.R.S. 278.5695.

BASIS OF BEARING

The Basis of Bearing in the West Boundary Line of Parcel 2, File 74, Page 17 of Parcel Maps, Official Records, Clark County, Nevada, which bears N. 01°08'52" W.

REFERENCE MAPS

- 1907 G.L.O. Survey of T. 1 S., R. 69 E., M.D.M.
- 1873 G.L.O. Survey of T. 1 N., R. 68 E., M.D.M.
- 1976 G.L.O. Dependent Resurvey of T. 1 N., R. 69 E., M.D.M.
- 1974 G.L.O. Dependent Resurvey of T. 1 S., R. 68 E., M.D.M.

LEGEND

- Set 5/8" rebar w/ plastic cap marked "HULSE PLS 6498"
- ⊕ Found G.L.O. Brass Cap - Sec. Corner - Unless Otherwise Noted.
- ⊙ Found G.L.O. Brass Cap - 1/4 Sec. Cor - Unless Otherwise Noted.
- ⊖ Calculated - Sec. Corner - Unless Otherwise Noted.
- ⊙ Calculated - 1/4 Sec. Cor - Unless Otherwise Noted.

CURVE DATA

C-1	Δ = 15°02'23"	R = 1612.82'	T = 212.90'	L = 423.35'
C-2	Δ = 15°02'23"	R = 1662.82'	T = 220.14'	L = 437.73'

LINE DATA

L-1	S. 89°27'31" W.	79.20'
L-2	N. 48°10'54" E.	495.05'
L-3	N. 89°27'16" E.	41.55'
L-4	N. 00°22'40" W.	36.56'
L-5	N. 48°10'54" E.	163.39'
L-6	N. 67°33'32" E.	578.99'
L-7	N. 00°19'53" E.	215.14'
L-8	N. 67°07'18" E.	625.06'
L-9	N. 00°22'40" W.	326.89'
L-10	N. 48°10'54" E.	119.75'
L-11	S. 89°27'16" W.	541.32'
L-12	S. 00°24'04" E.	326.54'
L-13	N. 89°27'31" E.	170.08'
L-14	N. 48°10'54" E.	495.04'

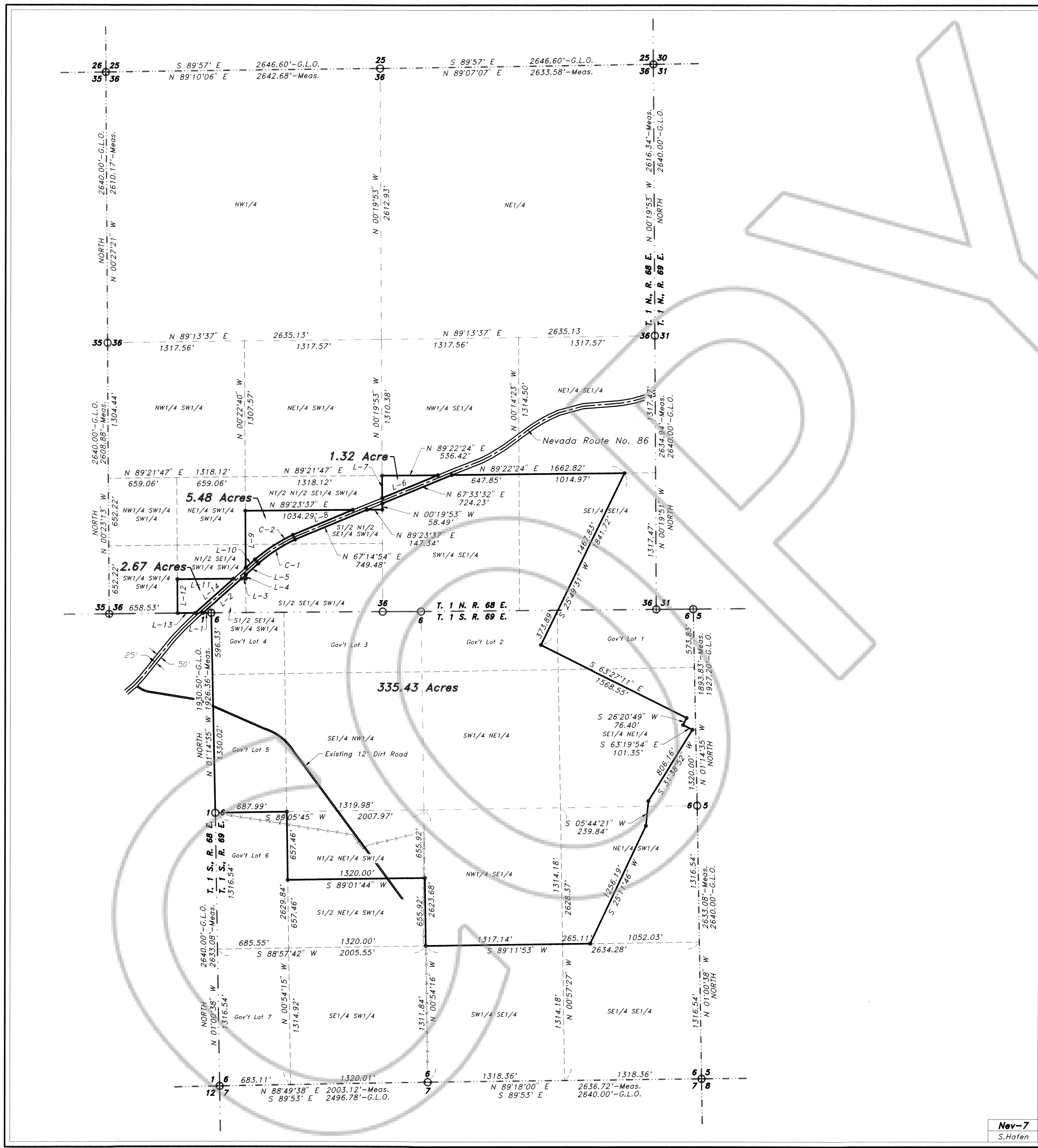
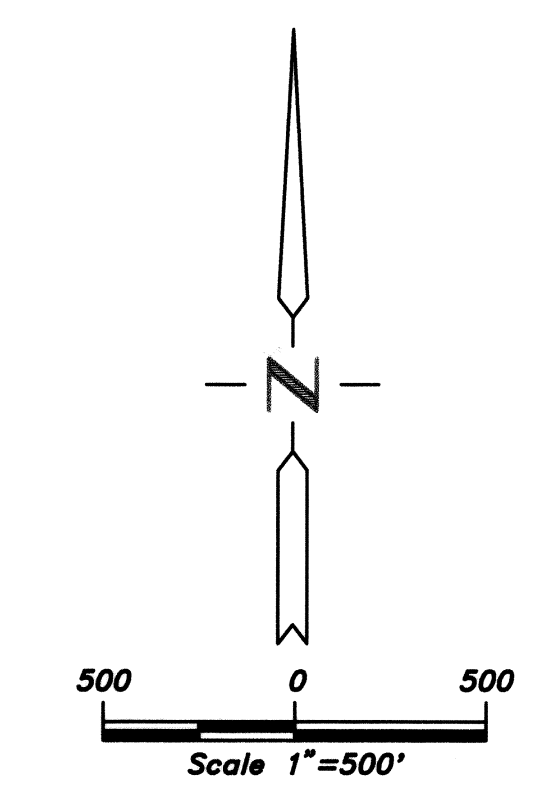

RECORD OF SURVEY		No. 108273
for Dan Frehner Sited in Sec. 6, T. 1 S., R. 69 E., & Sec. 36, T. 1 N., R. 68 E., M.D.M., Lincoln County, Nevada		Filed at the request of THE OWENS SURVEYING OUTFIT
THE OWENS SURVEYING OUTFIT Project Mineral, Land Surveying throughout the West		Date 2-25-97 At 3:40 P.M.
P.O. Box 540 40 Main St. Fleche, Nevada 89043 (702) 962-5115		Book B Page 20
Official Records Book No. Lincoln County, Nevada Records Yuriko Setzer, Recorder		Of Surveys
Fee 17.⁰⁰		Deputy <i>Boucher</i>

Nev-7
S. Hafen