

RECORD OF SURVEY BEDROC, INC.

NORTHEAST QUARTER OF THE SOUTHEAST QUARTER
AS SHOWN IN BOOK "A" OF PLATS, PAGE 453, LINCOLN COUNTY, NEVADA.
LOCATED IN THE NE 1/4 OF THE SE 1/4
OF SECTION 24, T. 11 S., R. 62 E., M.D.M.
LINCOLN COUNTY, NEVADA

SURVEYOR'S CERTIFICATE

I, BOYD R. URIE, A PROFESSIONAL LAND SURVEYOR REGISTERED IN THE STATE OF NEVADA, DO HEREBY CERTIFY THAT THIS MAP IS A TRUE AND ACCURATE REPRESENTATION OF A SURVEY MADE BY ME OR UNDER MY DIRECT SUPERVISION OF THE BOUNDARIES OF THE PARCELS AS SHOWN HEREON AT THE INST. OF BEDROC, INC. AND THAT THE SURVEY WAS COMPLETED ON JANUARY 28, 1997, IN CONFORMANCE WITH THE PROVISIONS OF NRS 278.010 THROUGH 278.630, INCLUSIVE, AND NRS 625.010 THROUGH 625.580, INCLUSIVE, AS INDICATED. THIS SURVEY IS NOT A SUBDIVISION. THIS SURVEY IS LOCATED WITHIN THE NE 1/4, OF THE SE 1/4 OF SECTION 24, T.11 S., R.62 E., M.D.M., LINCOLN COUNTY, NEVADA. THE MONUMENTS DEPICTED ON THIS MAP ARE OF THE CHARACTER SHOWN AND OCCUPY THE POSITIONS INDICATED AND ARE OF SUFFICIENT NUMBER AND DURABILITY.

BOYD R. URIE
PROFESSIONAL LAND SURVEYOR
NEVADA CERTIFICATE NO. 8614

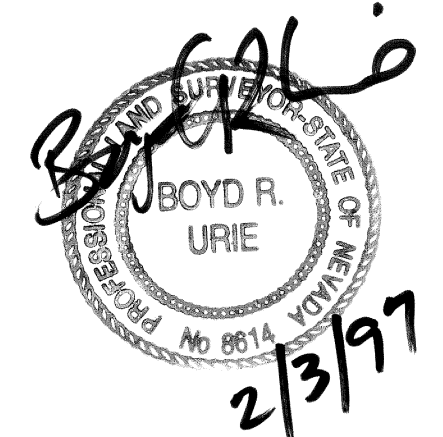

BASIS OF BEARINGS

NORTH 00°00'00" EAST, BEING THE EAST LINE OF SECTION 24, TOWNSHIP 11 SOUTH, RANGE 62 EAST, M.D.M., PER THE G.L.O. PLAT OF THE ORIGINAL SURVEY OF 1881.

LEGAL DESCRIPTION

THE NORTHEAST QUARTER (NE 1/4) OF THE SOUTHEAST QUARTER (SE 1/4) OF SECTION 24, TOWNSHIP 11 SOUTH, RANGE 62 EAST, M.D.M., MORE PARTICULARLY DESCRIBED AS FOLLOWS:
BEGINNING AT THE EAST QUARTER (E 1/4) CORNER OF THE NORTHEAST QUARTER (NE 1/4) OF THE SOUTHEAST QUARTER (SE 1/4) OF SECTION 24, TOWNSHIP 11 SOUTH, RANGE 62 EAST, M.D.M., THENCE NORTH 88°41'45" EAST, A DISTANCE OF 1321.53 FEET; THENCE NORTH 00°00'44" WEST, A DISTANCE OF 1330.31 FEET; THENCE SOUTH 88°35'41" WEST, A DISTANCE OF 1321.30 FEET; THENCE NORTH 00°00'00" EAST, A DISTANCE OF 1327.98 FEET, TO THE POINT OF BEGINNING.

THE PARCEL HEREIN CONTAINS 1,755,860.010 S.F., (40.30 AC.) MORE OR LESS.

REFERENCES:

- 1881 G.L.O. DEPENDENT SURVEY OF TOWNSHIP 11 SOUTH, RANGE 62 EAST, M.D.M.
- RECORD OF SURVEY IN PLAT BOOK "A", PAGE 453, INST. NO. 104114.

LEGEND

- PARCEL LINES MONUMENTED PER THIS SURVEY
- - - SECTION LINES
- () RECORD DISTANCE
- SET 5/8" REBAR W/AL. CAP STAMPED 8614
- FOUND 5/8" REBAR W/AL. CAP STAMPED 8614
- ⊠ BLM CORNERS FOUND

SCALE: 1" = 400'

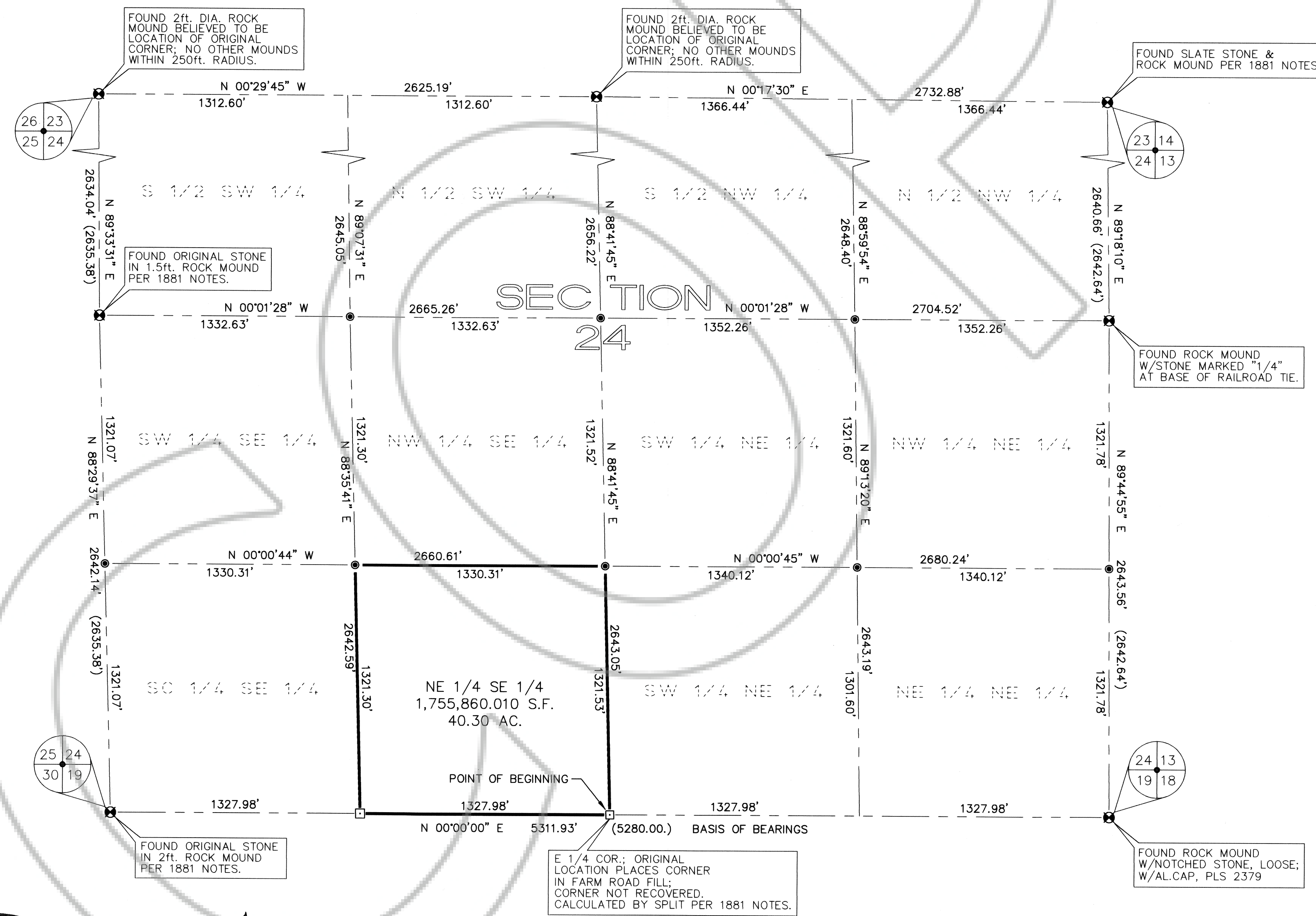

RECORDERS NOTE:
ANY SUBSEQUENT CHANGES TO THIS MAP SHOULD BE EXAMINED AND MAY BE DETERMINED BY REFERENCE TO THE COUNTY RECORDERS CUMULATIVE MAP INDEX (NRS 278.5695)

RECORD OF SURVEY BEDROC, INC.		NO. 106186 Filed at the request of SUMMIT ENGINEERING CORP.
LOCATED IN THE NE 1/4 OF THE SE 1/4 SECTION 24, T. 44 S., R. 62 E., M.D.M. LINCOLN COUNTY, NEVADA		Date FEB. 14, 1997 At 1:01 P.M. File PLAT-B Page 19 of Surveys.
SUMMIT ENGINEERING CORPORATION CONSULTING ENGINEERS AND SURVEYORS 3684 S. HIGHLAND LAS VEGAS, NEVADA 89103 (702) 252-3236 FAX: 252-3247	SHEET 1 OF 1	Official Records Book Lincoln County, Nevada Records Yuriko Setzer, Recorder Fee: 7.00 Deputy