

LOCATOR:  
 HOMESTAKE MINING COMPANY OF CALIFORNIA  
 650 California Street  
 San Francisco, CA 94108

LOCATION:  
 Section 36 T2N, R66E  
 Sections 31-36 T2N, R67E  
 Sections 1-4, 7-18, 20-29 T1N, R66E  
 Sections 1-11, 13-27, 29-36 T1N, R67E  
 Sections 7, 8, 17-20, 29-32 T1N, R68E  
 Sections 1-5 T1S, R67E  
 Sections 5, 6 T1S, R68E

LOCATION DATE:  
 10-15-96 P 1-40  
 10-16-96 P 255-290, 355-406, 517-524  
 10-17-96 P 291-326, 407-444  
 10-18-96 P 327-354, 445-470, 573, 577-581  
 10-19-96 P 539-576, 671-688, 723-758  
 10-20-96 P 759-794, 883-922  
 10-21-96 P 525-538, 651-669, 701-722, 821-882  
 10-22-96 P 971-998, 1051-1090, 1143-1183  
 10-23-96 P 582-600, 602, 604, 471-477  
 10-24-96 P 131-166, 221-254, 957-970, 1017-1050, 1109-1142  
 10-25-96 P 167-220, 818-820  
 10-26-96 P 41-130, 923-956, 999-1016, 1091-1108  
 10-27-96 P 478-516, 606-650, 670, 689-700, 795-817  
 11-5-96 P 1185-1191

TIE POINT:  
 The NE corner of P 2 is 250' North and 200' East  
 of the NE corner Section 21 T1N, R67E  
 The NW corner of P 1188 is 2450' East of  
 the NW corner Section 15 T1N, R67E  
 The NW corner of P 1191 is 100' North and 1200' East  
 of the NE corner Section 21 T1N, R67E

NOTES:  
 All claims are 1500' x 600'  
 All monuments are 2"x2"x4' wood posts, with location  
 monuments 20' in from end center except where noted  
 2400' E-W

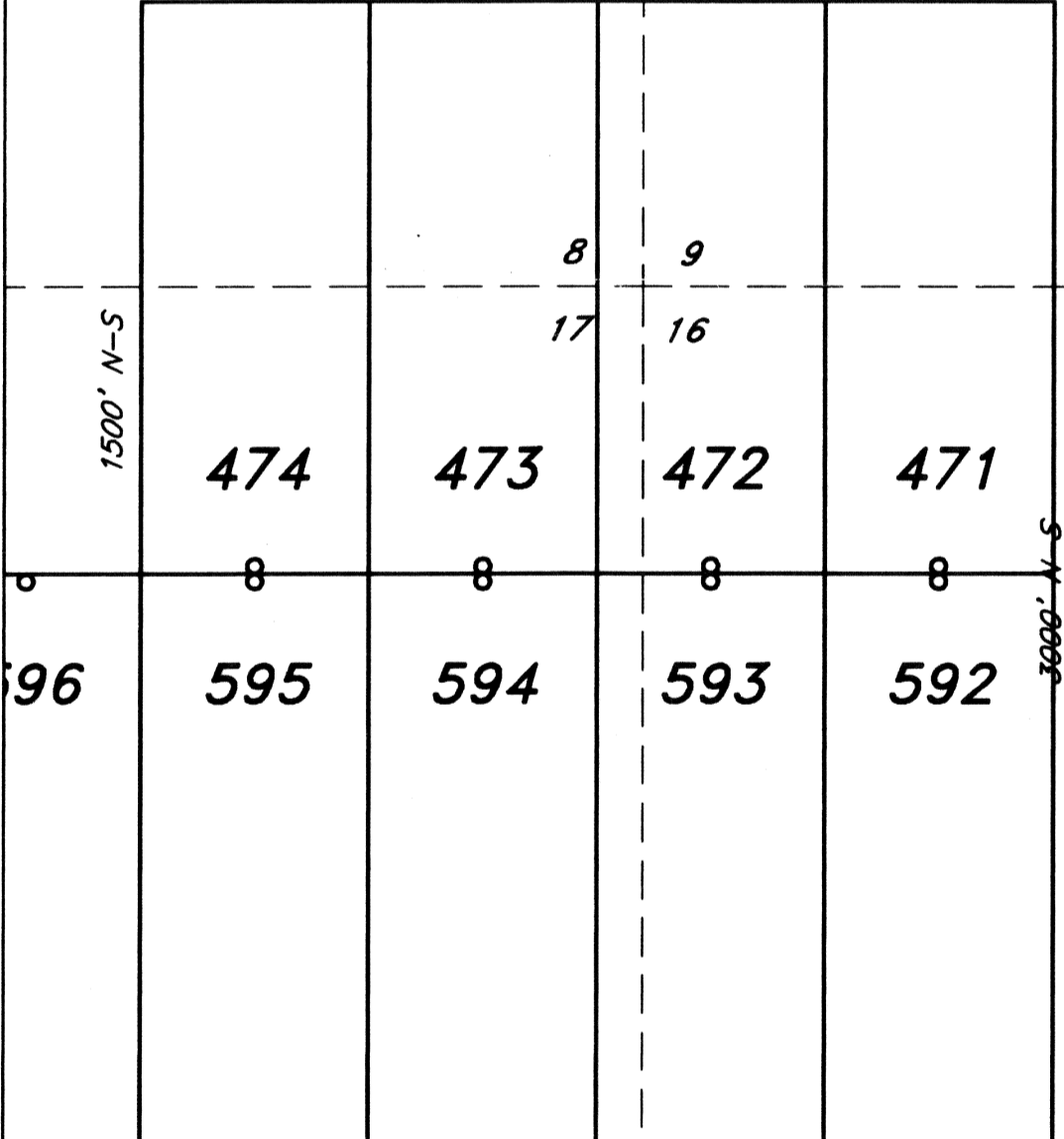

R 66 E

18600' E-W

T 1 N

		3 9 10											3 10 11														
		353	351	349	347	345	343	341	339	337	335	333	331	329	327	325	323	321	319	317	315	313	311				
		0	0	0	0	0	0	0	0	0	0	0	0	0	0	0	0	0	0	0	0	0	0				
		354	352	350	348	346	344	342	340	338	336	334	332	330	328	326	324	322	320	318	316	314	312				
		0	0	0	0	0	0	0	0	0	0	0	0	0	0	0	0	0	0	0	0	0	0				
		469	467	465	463	461	459	457	455	453	451	449	447	445	443	441	439	437	435	433	431	429	427				
		0	0	0	0	0	0	0	0	0	0	0	0	0	0	0	0	0	0	0	0	0	0				
		470	468	466	464	462	460	458	456	454	452	450	448	446	444	442	440	438	436	434	432	430	428				
		0	0	0	0	0	0	0	0	0	0	0	0	0	0	0	0	0	0	0	0	0	0				
		474	473	472	471																						
		0	0	0	0																						
		595	594	593	592																						
		0	0	0	0																						
		591	590	589	588	587	586	585	584	583	581	580	579	578	577	573											
																571	569	567	565	563	561	559					
																0	0	0	0	0	0	0					
																572	570	568	566	564	562	560					
																0	0	0	0	0	0	0					
																574	576										
																0	0	0	0	0	0	0					
																688	687	686	685								
																0	0	0	0								
																684	683	682	681	6							
																0	0	0	0								
		793	791	789	787	785	783	781	779	777	775	773	771	769	767	765	763	761	759	757	755	753	751	749	747	745	743
		0	0	0	0	0	0	0	0	0	0	0	0	0	0	0	0	0	0	0	0	0	0	0	0	0	0

P 1-600, 602, 604, 606-1191  
 LORE MINING CLAIMS  
 Section 36 T2N, R66E  
 Sections 31-36 T2N, R67E  
 Sections 1-4, 7-18, 20-29 T1N, R66E  
 Sections 1-11, 13-27, 29-36 T1N, R67E  
 Sections 7, 8, 17-20, 29-32 T1N, R68E  
 Sections 1-5 T1S, R67E  
 Sections 5, 6 T1S, R68E  
 December 9, 1996 Map 3 of 12

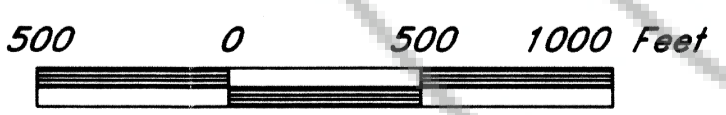

TYPICAL CLAIM:

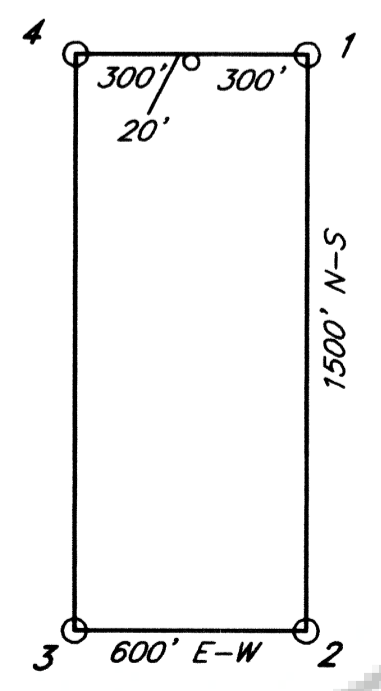

No. 107925  
 filed and recorded at request of  
 HOMESTAKE MINING CO.  
 JAN 10 1997  
 At 1 minutes past 1 o'clock  
 Lincoln County Nevada Recorder.  
 Yuriko Setzer  
 COUNTY RECORDER  
 Jethi Boucher, Deputy