

SURVEYOR'S CERTIFICATE

I, Frank C. Hulse, a Professional Land Surveyor registered in the State of Nevada, certify that:

1. This plat represents the results of a survey conducted under my direct supervision at the instance of William F. Gronfeldt & Shirley Gronfeldt owners.
2. The lands surveyed lie within Sec. 15, T. 1 N., R. 67 E., M.D.M., Lincoln County, Nevada, and the survey was completed on Oct. 1, 1996.
3. This plat complies with the applicable state statutes and any local ordinances in effect on the date that the Governing Body gave its final approval.
4. The monuments depicted on this plat are of the character shown, occupy the positions indicated and are of sufficient number and durability.

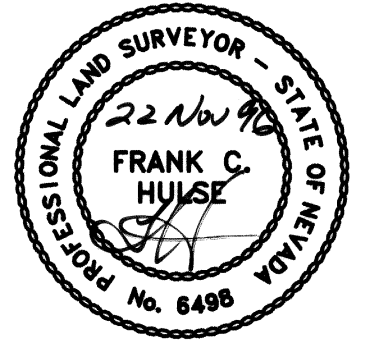

OWNER'S CERTIFICATE

We, William F. Gronfeldt & Shirley Gronfeldt, do hereby certify that being the owners of the land hereon shown, have caused this property to be platted into parcels, and easements as shown and, do hereby dedicate all shown public utility easements to the public utility agencies for the construction and maintenance of surface and subterranean utilities, and do hereby consent to the preparation and recording of this parcel map.

William F. Gronfeldt 12-26-96 Date Shirley Gronfeldt 12-26-96 Date
 William F. Gronfeldt Shirley Gronfeldt

ACKNOWLEDGEMENT

State of Nevada
 County of Lincoln
 This instrument was acknowledged before me on 12-26, 1996 by
 William F. Gronfeldt & Shirley Gronfeldt

Charlotte B. Foust
 Notary Public - Nevada
 Clark County
 My Comm. expires: Dec 3, 1997

LINCOLN COUNTY COMMISSION APPROVAL

This map has been reviewed and approved this 20th day of November, 1996, the Lincoln County Commissioners as a Parcel Map.

Edward E. Winget 11-20-96 Date
 Chairman
 Lincoln County Commissioners

Carine Hogan 11-20-96 Date
 Ahest: Clerk

ZONING AND PLANNING APPROVAL

This is to certify that the Director of zoning and Comprehensive Planning, Lincoln County, Nevada, did on this ___ day of ___, 199___, approve for purposes of land division and accept in behalf of the public, this map and any parcels of land offered for dedication for public use in conformity with the terms of the offer of dedication as per N.R.S. 278.010 through 278.630, inclusive.

Director
 Zoning and Comprehensive Planning, Lincoln County, Nevada

STATEMENT

Any subsequent changes to this map should be examined and may be determined by reference to the County Recorder's Cumulative Map Index, N.R.S. 278.5695.

BASIS OF BEARING

The Basis of Bearing in the East Boundary Line of Parcel 4, Plat "A", Page 495 of Parcel Maps, Official Records, Lincoln County, Nevada, which bears S. 00°09'56" W..

REFERENCE MAPS

1. Parcel Map Plat "A" Page 495, Doc. No. 105301, Records of the Lincoln County Recorder.

Subsequent

PARCEL MAP
 for
William F. Gronfeldt & Shirley Gronfeldt
 A Division of Parcel 4, of Parcel Maps Plat "A", Page 495,
 Situated in Sec. 15, T. 1 N., R. 67 E., M.D.M.,
 Lincoln County, Nevada

No. **106717**
 Filed at the request of
THE OWENS SURVEYING OUTFIT:
 Date **Jan. 7, 1997** At **11:15 AM**
 Book **B PLAT** Page **17**
 Of Parcel Maps
 Official Records Book No. _____
 Lincoln County, Nevada Records
Yuriko Seizer Recorder
Yuriko Seizer Deputy
 Fee **\$7.00**

THE OWENS SURVEYING OUTFIT
 Project Mineral, Land Surveying throughout the West:
 P.O. Box 540
 40 N. Main St.
 Pioche, Nevada 89043
 (702) 962-5115

Nev-9
 S. Hafen

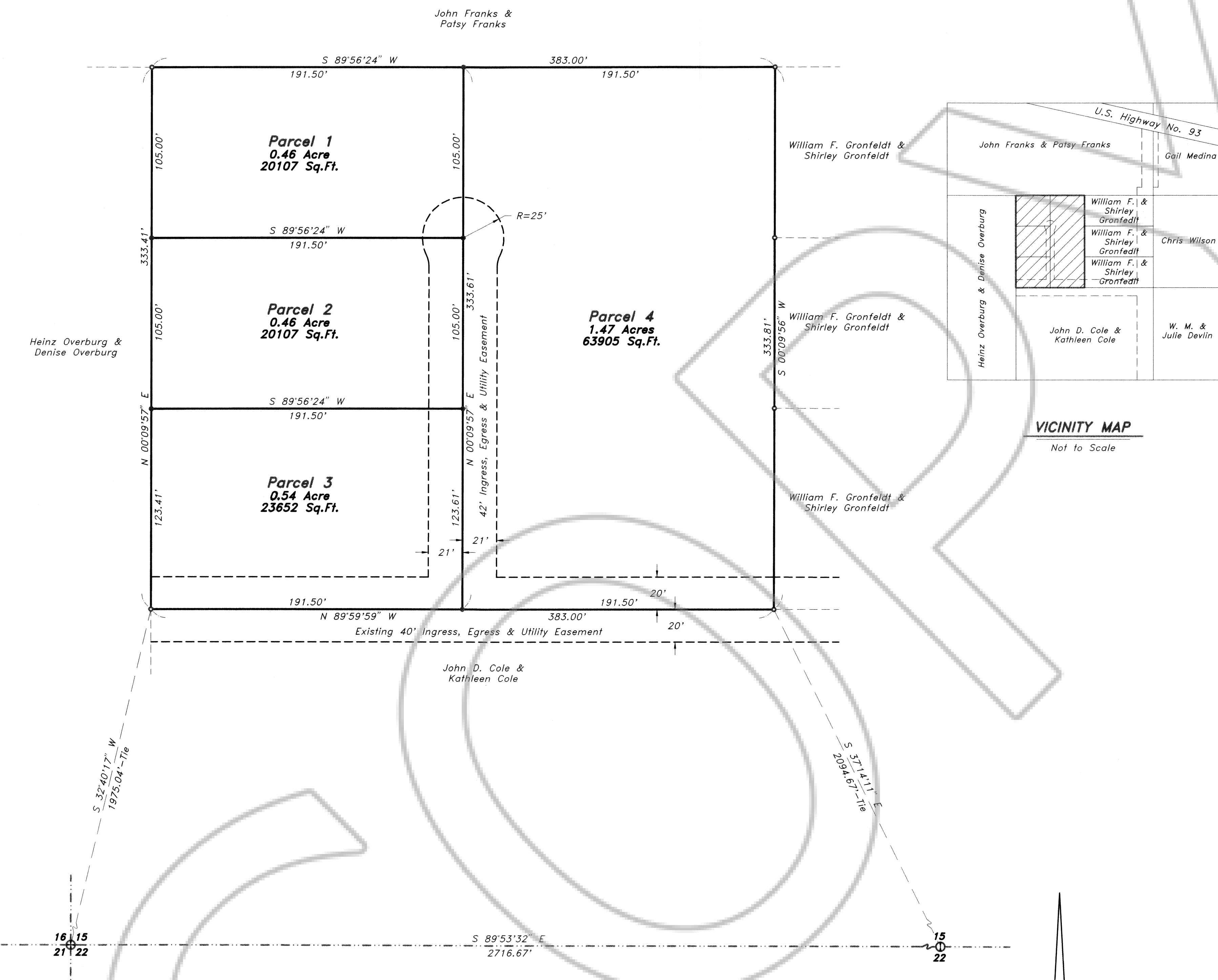

- LEGEND**
- Set 5/8" rebar w/ plastic cap marked "HULSE PLS 6498".
 - Found 5/8" rebar w/ plastic cap marked "HULSE PLS 6498".
 - ⊕ Found Brass Cap marked RLS 3644 - Sec. Corner.
 - ⊙ Found Brass Cap marked RLS 3644 - 1/4 Sec. Cor.

