

### SURVEYORS CERTIFICATE

I, Carl D. Peterson, a Professional Land Surveyor registered in the State of Nevada certify that:

- This is a true and accurate representation of the lands surveyed under my supervision at the instance of Weldin Bastian.
- The lands surveyed lie within the N 1/2 SE 1/4 Section 8, T. 7 S., R. 6 E., M. D. M. The survey was completed December 14, 1996.
- This plat complies with the applicable state statutes and local ordinances.
- The shown area of the character and occupy the positions indicated.

Carl D. Peterson  
Carl D. Peterson P.L.S. 6204

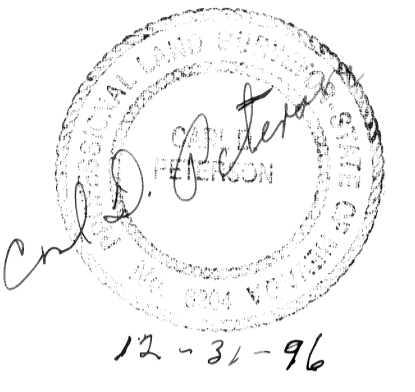

### OWNERS CERTIFICATE

I, D. Roger Stewart do hereby authorize the preparation and recordation of this map for the Daniel S. Stewart Family Trust.  
D. Roger Stewart 12/20/96  
D. Roger Stewart Date

### ACKNOWLEDGEMENT

State of Nevada } ss  
County of Washoe }  
On this 20th day of December, 1996, D. Roger Stewart personally appeared, before me, a Notary Public and executed the above instrument freely and voluntarily for the purposes therein mentioned.  
Hildegard J. Brandstrom

BUREAU OF LAND MANAGEMENT

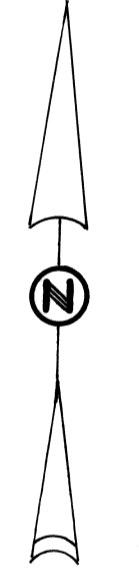
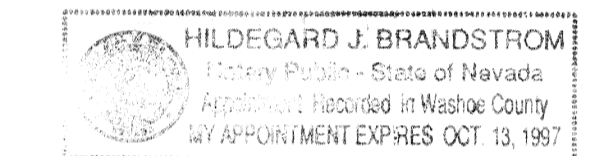

### MAP LEGEND

- ◇ Section Corner, as shown
- ◊ Section Quarter Corner set, rebar with cap marked P.L.S. 6204 with stone mound
- ◆ Section Quarter Corner as shown
- Set property monument, rebar with cap marked P.L.S. 6204
- Set 1 x 2" wood stake, on property line
- Fenceline

### SCALE

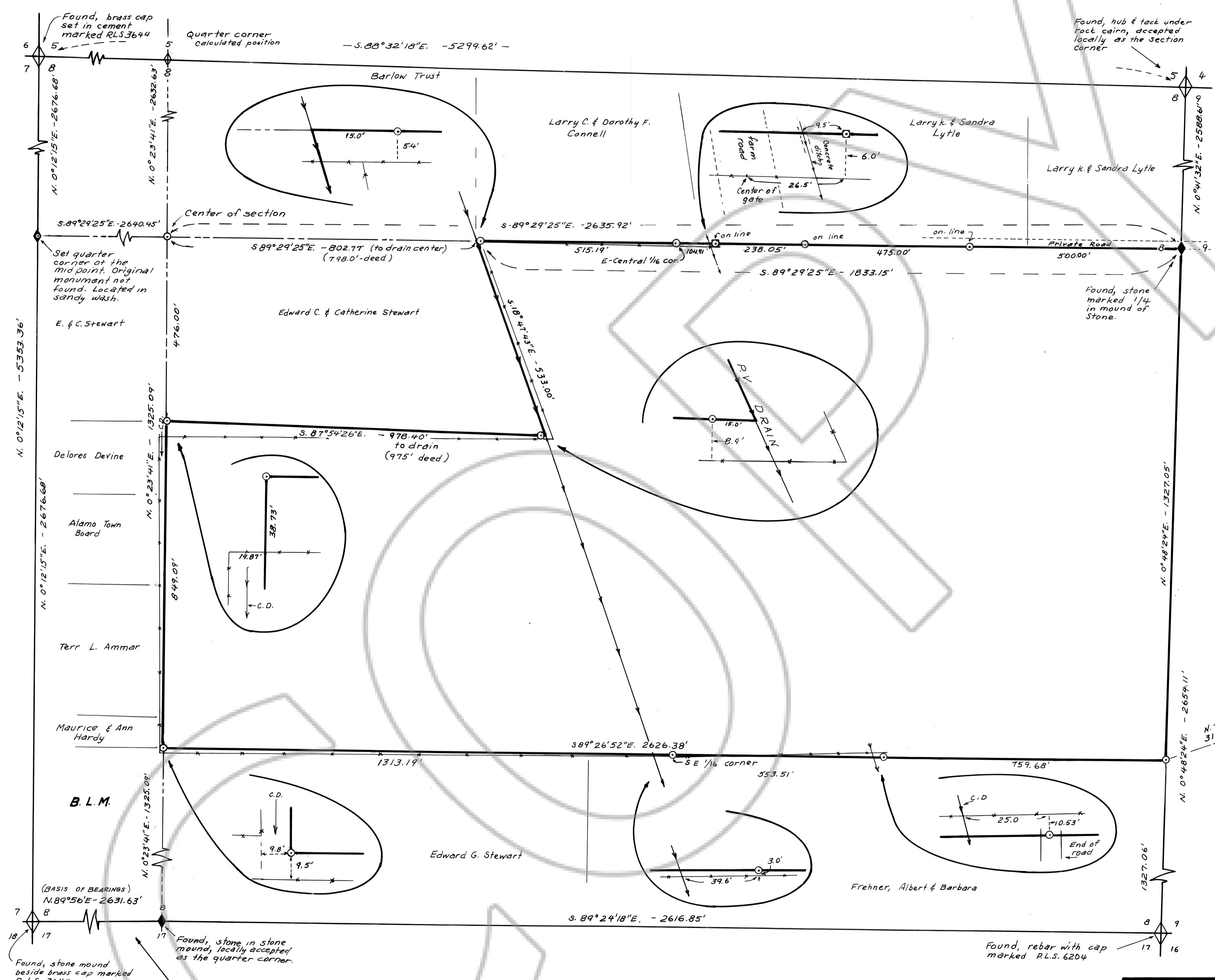
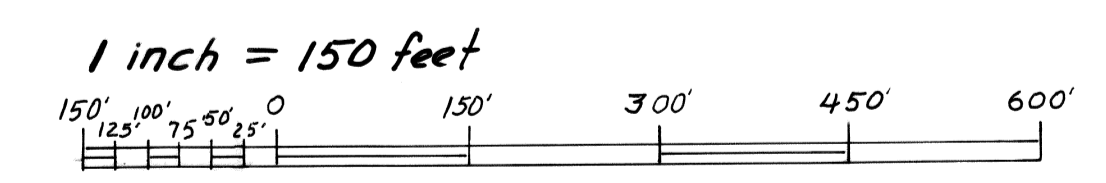

### BASIS OF BEARINGS

The west half of the south line, section 8.

T. 7 S., R. 6 E., M. D. M.

### RECORDERS CERTIFICATE

File No. 106718  
Recorded at the request of D. Roger Stewart  
Date Jan 3, 1997 at 11:23 AM  
Plat Book B Page 16  
Lincoln County, Nev. Records  
Juriko Setzer  
County Recorder  
Julia Kovich, Deputy

### RECORD OF SURVEY

TO ESTABLISH DEED BOUNDARY  
FOR DANIEL S. STEWART FAMILY TRUST  
IN THE N 1/2 SE 1/4 SECTION 8, T. 7 S., R. 6 E.  
M. D. M.  
REPRESENTING DEED, BK. 94, PG. 127, 128,  
LINCOLN COUNTY NV. RECORDS